WILBRAHAM PUBLIC LIBRARY
A15801 349399

19 67

Digitized by the Internet Archive
in 2012 with funding from
Federally funded with LSTA funds through the Massachusetts Board of Library Commissioners

http://archive.org/details/falcon1967minn

WILBRAHAM PUBLIC LIBRARY

1967

FALCON

MINNECHAUG REGIONAL

HIGH SCHOOL

WILBRAHAM, MASS.

The body of the school
Is warmed by many spirits...

By the spirit of an inspired teacher,
Who leads his students towards the glow
Of their own minds...

By the personalities of the seniors;
Soon to spark off from their class
To Individualism...

By the spirits of underclassmen,
Who assert themselves upon the school
With their own flames of identity.

The school, in turn,
May ignite in the students
A spark of beauty--
A flash of genius--
A glow of worth...

A blaze of loyalty for the team,
Which burns brightly in victory
And is fanned, not extinguished,
By the winds of defeat...

The body of the school
Is warmed by many spirits
And it grows in beauty and significance
If these spirits live...

REFLECTIONS OF SPIRIT

DEDICATION 6
FACULTY..... 8
SENIORS.....26
UNDERCLASSMEN.....68
ACTIVITIES 90
SPORTS..... 122
ADS..... 170

EDITOR-IN-CHIEF: Nancy Baker
ASSISTANT EDITOR: Pamela Scott-Smith
FACULTY EDITOR: Mary Power
SENIOR EDITOR: Leslie Pauly
UNDERCLASSMEN EDITOR: Gail Kendall
ACTIVITIES EDITOR: Christine Couture
GIRLS' SPORTS EDITOR: Mary Jane Colton
BOYS' SPORTS EDITOR: Edward Moran
ADS EDITOR: Pamela Trombley
SUBSCRIPTIONS EDITOR: Gail Melanson
PHOTOGRAPHY EDITOR: Patricia Lempart
ART EDITOR: Laura Neff

MR. JERRY BADGER

Mr. Badger reflects his spirit through his activities as a teacher, coach and advisor to our class of '67. He has worked with us for four years and watched us mature from freshmen to seniors. He has led our class wisely and helped us sponsor many successful events. We would like to show our thanks by dedicating this yearbook to him.

In the classroom...

Assistant Coach to the Swim Team...

Both Mr. and Mrs. Badger helped make our proms a success.

"By the spirit of an inspired teacher
Who leads his students towards the glow
of their own minds . . ."

FACULTY

KENNETH JOHNSON, Asst. Superintendent
FRANCIS REDDINGTON, Superintendent

THOMAS BERNARD, Asst. to Superintendent

To the Class of 1967:

It is my pleasure to congratulate you on the completion of your high school education. The possession of a diploma from Minnechaug Regional High School should be a source of deep satisfaction to you as it is to your parents, your teachers and the citizens of the community. Your achievements and successes demonstrate your seriousness of purpose, effort and enthusiasm in striving for high standard of excellence. May you continue to employ these same qualities in pursuing your life goals and in meeting the challenges of the future.

Francis P. Reddington
Superintendent

LINCOLN DEXTER, Principal
RICHARD TRENHOLM, Asst. Principal

Greetings to the Class of 1967:

The four years you have spent at Minnechaug were marked by notable changes. Expanded enrollment, 680 to 973, was matched by wider curriculum choices, enlarged faculty and a 25 room addition. Even the leadership of the district changed as you began your senior year.

In spite of the exciting and somewhat distractive influences of these years you have compiled a sound record, spiced by enthusiasm and practical determination which we hope will be projected successfully into the future in all your worthwhile undertakings.

ENGLISH

CAROLYN SAKAKEENY: Univ. Mass., B.A.; Debate Club Advisor, Asst. Drama Club Advisor.

RICHARD SPENCER: Univ. Mass., B.A., Springfield College, M.A.; Freshman Football Coach.

VIVAN LITTLE, (chairman): Mount Holyoke, B.A., Hartford Seminary Foundation, M.A.; Scroll Advisor, Smoke Signal Advisor.

CONSTANCE KIMBERLY: A.I.C., B.A.; Drama Club Advisor.

JEAN O'NEIL: A.I.C., B.A., M.A.; Falcon Advisor.

ROSEMARY BAUER: Springfield College, B. A., Univ. Mass, M. A.; Quill and Scroll Advisor, Spotlight on Youth Advisor.

BARBARA PRACKNECK: Regis College, B. A., Springfield College, M. Ed.

BYRON MUSSELMAN: Univ. Dayton, B. S.; Asst. Track Coach, Basketball Trainer, Satire Club Advisor.

RONALD HOFMANN: Univ. Mass., B. A., Westfield State College, M. Ed.; Tennis Coach.

SUSAN JONES: Marietta College, B. A.; Freshman Class Advisor, Satire Club Advisor.

SCIENCE

WILFRED BLANCHARD: A.I.C., B.A., M.Ed.; Science Club Advisor.

RICHARD BROWN, (chairman): Bowdoin College, B.A., Colby College, M.S.T. Science; Bridge Club Advisor, Photography Club Advisor.

HAROLD MILLER: Springfield College, B.S., M.Ed.; Asst. Swimming Coach, Asst. Football Coach.

SUZANNE BELLINI, (Missing): Univ. Mass., B.S.; Honor Society Advisor, Seminar Advisor.

KARL STERNBERG: A.I.C., B.A., M.A.; Yale, N.S.F.I.

CAROL BISHOP: Bates College, B.A.; Asst. Girls' Basketball Coach.

JERRY BADGER: Bates College, B.S., Springfield College, M.Ed.; Senior Class Advisor, Asst. Swimming Coach, Asst. Cross Country Coach.

MATHEMATICS

LAWRENCE BERGMANN: Univ. Mass., B. S.; Technical Theater Advisor.

DONALD BAMFORD: Univ. Mass., B. S., M. Ed.; Univ. Penn., M. S. E.; Cross Country Coach; Asst. Track Coach.

MICHAEL MURPHY: Concordia Seminary, B. A.; Westfield State College, B. S.; Western Michigan Univ., M. A.; Chess Club Advisor.

EDGAR LAW: Trinity College, B. A., M. A.; Football Coach.

HELEN WALINSKI: College of Our Lady of the Elms, A. B.; Springfield College, M. Ed.; Dean of Girls; Cheerleaders' Coach.

GEORGE ROBINSON, (Chairman): Univ. Mass., B. S.; Springfield College, M. Ed.; Mathletes' Advisor.

HISTORY

MARIOS KACOYANNAKIS: A.I.C., B.A., Springfield College, M.Ed.; Audio-Visual Club Advisor.

BARBARA EVANS: Susquehanna Univ., B.A.; Asst. Cheerleading Coach.

CONSTANCE WEATHERBY: Univ. N.H., B.A.; Student Hostess Advisor.

DAVID BARRY, (chairman): St. Michael's College, B.A., St. John's Univ., M.A.; Student Council Advisor, Asst. Golf Coach.

FOREIGN LANGUAGES

ROBERT MCCARTHY, (chairman): Univ. Mass., B.A., Harvard Univ., M.A.

VALEDA ROBINSON: Middlebury College, B.A.

MARY ANN DRYJOWICZ: Emerson College, B.A.

MARGARET FEY: Lake Erie College, B.A.; Drill Team Coach.

BEVERLY BAJEK: Our Lady of the Elms College, B.A.; Future Teachers of America Advisor.

BUSINESS

DORIS PELLETIER: A.I.C., B.S.

BEVERLY DUNBAR: A.I.C., B.A.

JEAN STUART, (chairman): A.I.C., B.A.; Scroll Business Advisor; Smoke Signal Business Advisor.

LOUIS VERANI: A.I.C., B.S.; Westfield State College, M.Ed.; Asst. Soccer Coach; J.V. Baseball Coach.

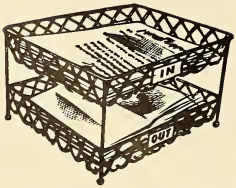

GUIDANCE

MARIOS KACOYANNAKIS: A.I.C., B.A.
Springfield College, M.Ed.
Audio Visual Club Advisor.

CHARLES THOMPSON, (chairman):
Springfield College, B.S.;
Univ. N.H., M.Ed.; Track Coach

PETER GARTNER: Bates College,
A.B.; Springfield College,
M.A.; Basketball Coach; Asst. Track Coach

ART

JOSEPH VAN WEST, (chairman): Tufts Univ., B. S., M. Ed.; Art Club Advisor, Seminar Advisor.

GORDON JONES: Drew Univ., B. A.; Art Club Advisor, Stage Design Director.

MUSIC

DWIGHT KILLAM, (chairman); Syracuse Univ., B. Mus., Boston Univ., M. Mus.; Choralyres Director, Junior Choralyres Director.

CHARLES BEELER: Hartt College of Music, B. A., M. A.; Marching Band Director, Swing Band Director.

INDUSTRIAL ARTS

JAMES DE WOLF, (chairman): Fitchburg State College, B. S., Univ. Conn., M. S.; Golf Coach.

JOHN LOGAN: Fitchburg State College, B. S.

ROBERT DUCHARME: Fitchburg State College, B. S.

HENRY MANEGRE: Fitchburg State College, B. S.; Sophomore Class Advisor.

HOME ECONOMICS

JUDITH CROSS, (chairman):
Keene Teachers' College, B. Ed.; Junior Class Advisor, Chefs' Club Advisor.

KATHERINE GOULDING:
Framingham State College, B. S. Ed.; Knitting Club Advisor.

PHYSICAL EDUCATION

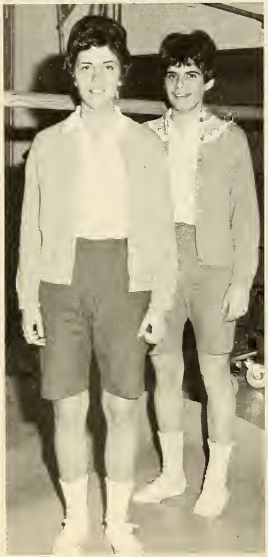

PATRICIA CASCIO: Springfield College, B.S.; Girls' Swimming Coach, Synchronized Swimming Coach, Girls' Gymnastics Coach.

PATRICIA DUNN: Barry College, B.S.; Girls' Field Hockey Coach, Girls' Basketball Coach, Girls' Softball Coach.

WILLIAM KOBER, (chairman),: Springfield College, B.S.

ANDREW WHALEN: Springfield College, B.S.; Soccer Coach, Asst. Gymnastics Coach, Asst. Tennis Coach.

RUSSELL MILLS: Springfield College, B.S.; J.V. Soccer Coach, Gymnastics Coach.

MADELINE NEWSOME: NURSE
Springfield Hospital, R.N.

PAUL DESLAURIERS: REMEDIAL
Springfield College, B.S.; Westfield State College, M.Ed.; Coach Baseball; Asst. Coach Football.

DOROTHY MAROT: LIBRARIAN
Syracuse Univ., B.A.; Library Service Club Advisor.

SUPERINTENDENT STAFF: Sharon Boyer, Maureen O'Brien, Anna Tupper.

OFFICE STAFF: Marjorie Bean, Cammella Kerr, Luella Searles, Jean Savage.

CUSTODIANS: Stanley Strycharz, Harold Rogers, Omer Talbot, Walter Polanzak, Leon Superneau, Everett Pickens, George Hosie.

CAFETERIA: Nancy Clark, Doris Willis, Dorlene Howard, Arline Ross, Leona Isham, May Jenkins, Edith Wickett.

Is that Miss Weatherby behind those Foster Grants?

If you can't brush
after every meal...

"What do you mean, you put liver in it?"

"The Great Pumpkin
didn't come."

"So I jus' swam up to that ol' shark and ..."

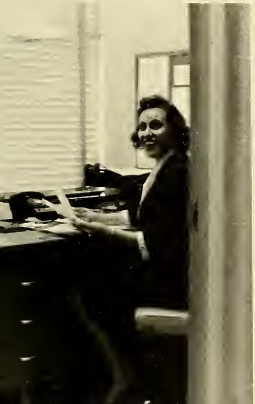

"By the personalities of the seniors
Soon to spark off from their class
To Individualism . . ."

SENIORS

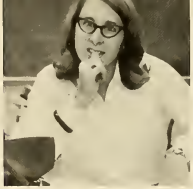

SENIOR CLASS OFFICERS

Edward Moran - President

Susan Searles - Secretary

Trant Campbell - Vice-President

Timothy LedDuke - Treasurer

Mr. Badger - Class Advisor

The last four years have seen a great change and maturing in the class of '67. As freshmen you were a collection of separate individuals going your own way. With your shared experiences, work, and problems you have grown into a closely knit group working as one. You have put your whole selves into every project the class has undertaken, and as a result your successes have been numerous. As students and athletes you have at all times endeavored to do your very best--no one could expect more.

Continue to face the future with the same courage, purpose, and love of life that you have shown in the last four years at Minnechaug and I know the coming years will be rich and rewarding for all of you.

Best wishes upon your graduation.

Jerry A. Badger
Advisor, Class of '67

DONALD ADAMCZYK
"Yeah, right!"
Actors' Workshop 3; A.V. 1, 2; Boating Club 2; Drama Club 3; Ham Radio Club 1; Jr. Prom Committee; Sports Car Club 1, 2, 3; Boys' Industrial Arts 2, 3.

BONNIE ALLEN
Field Hockey 2, 3; Girls' Industrial Arts 1, 2; Leader's Club 2; Nat'l. Jr. Honor Society 1, 2; Pep Club 1, 2.

ALLEN BACON
"All right!"
Cross Country 4; Gymnastics 1; Swimming 2, 3, 4; Track 1, 2, 3, 4; Marching Band 1, 2, 3, 4; Orchestra 1, 2.

SUSAN BAK
Choralyres 2, 3, 4; Jr. Choralyres 1; Actors' Workshop 2; F.T.A. 2; Nat'l Honor Society 4; Quill and Scroll 3, 4; SMOKE SIGNAL 1, 2, 3, 4; Library Service Club 2, 3 (sec., treas.), 4.

NANCY CAROL BAKER
Swimming 2; Jr. Choralyres 1; Choralyres 2, 3, 4; Triple Trio 2, 3; Class secretary 3; FALCON 2, 3, 4 (editor-in-chief); Quill and Scroll 2, 3, 4; SMOKE SIGNAL 1, 2, 3; Student Council 4 (secretary); Student Hostess 3, 4; Monitor 4.

MICHAEL BALOGH
"Stella"
Baseball 1 (manager); Swimming 1, 2; Monitor 4; All-State Band 4; Marching Band 1, 2, 3, 4 (vice-pres. 3, 4); Orchestra 1, 2; Swing Band 1, 2, 3, 4; Western Mass. Dist. Concert 3, 4.

SHARON BARTLEY
Entered Fall 1964
Drill Team 2; Public Speaking 2; Bridge Club 2, 3; Student Hostess 3, 4; Class Play 3; FALCON 2, 3, 4.

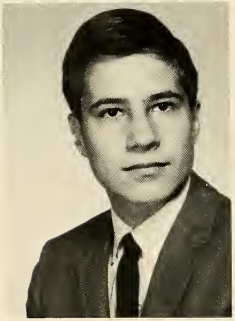

LEONARD J. BEAN
"You know it's good!"
A.V. Club 1, 2, 4; Boating Club 2, 3; Chess Club 1, 3; Chef's Club 3; Hootenanny Club 2; Stock Exchange Club 3.

BARBARA ANN BEARSE
Rec. Chorus 2; Bridge Club 2; Drama Club 1, 2, 3, 4; Sewing Club 1, 2, 3; F.T.A. 1, 2; Nat'l Honor Society 4; SMOKE SIGNAL 4; Student Hostess 4; Library Service 1, 2, 3, 4; Red Cross 1; Seminar 3, 4; Jr. Prom Committee; Knitting Club 3.

RICHARD ELIOT BEMBEN
Entered fall 1965
"Oh, you too, huh?"
Biology Club 3; Bridge Club 3; Water Polo 3, 4.

CRAIG BENOIT
Gymnastics 1; Swimming 2, 3; Boating Club 2; Sports Car Club 2.

SUZANNE L. BENOIT
Cheerleading 1; Field Hockey 2, 3; Gymnastics 1, 2, 3, 4; Swimming 1, 4; Bridge Club 1; Leader's Club 2, 3, 4 secretary; Nat'l Jr. Honor Society 2; Office Help 4; Pep Club 1; Student Hostess 3, 4.

PHILIP BOYER
"Would you believe"
Football 1; Chess Club 1, 2; Office Help 4; Sports Car Club 2; Wrestling Club 1, 2.

JEFFREY BROWER
Golf 1, 2, 3, Captain 4; Soccer 1, 2, 4; Clarinet Quintet 1, 2; Marching Band 1, 2; Orchestra 1; Monitor 4.

DANIEL BURNETT
Intramurals 1, 2, 3; Sports Car Club 2; Woodcarving 1.

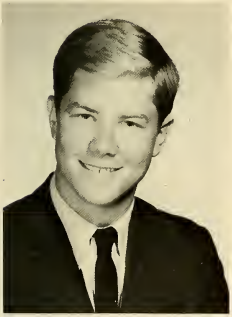

M. TRANT CAMPBELL
Soccer 1, 2, 3, mgr.; Swimming 1, 2, 3, 4; Swing Band 1; Class Officer President 2, Vice President 4; Leader's Club 4; Quill and Scroll 2, 3, 4; SMOKE SIGNAL 1, 2, 3, 4; Student Council 1, 2, 4; Monitor 4; SCROLL 1, 2, 3, 4 ed.

PETER J. CARPENTER
Entered fall 1965
"...CQCQCQCQCQCQCQ..."
Cross Country 4; Band 3, 4; Camera Club 3; Chess Club 3; FALCON 3, 4; Ham Radio Club 4; Slide Rule Club 3; SMOKE SIGNAL 4; Stagecraft 4; Model Airplane Club 3; Bicycle Club 3.

DONALD R. CASTONGUAY
"Decent"
Baseball 1, 2, 4; Football 1; Gymnastics 2.

SUZANNE CHECHILE
Field Hockey 3,4; Swimming 2; Synch. Swimming 3,4; Majorettes 2,3,4; Choralyres 2,3; Marching Band 2,3,4; Triple Trio 2; Class Vice Pres. 2; FALCON 1,2,3; Leader's Club 2,3,4; Nat'l Jr. Honor Society 1,2; Quill and Scroll 2,3,4; Student Council 2,3,4; SMOKE SIGNAL 3.

DOUGLAS CIESLAK
Entered Fall 1965
"Really?"
Art Club 3.

JANE CLARKSON
Drill Team 2,3,4; Choralyres 2,3,4; Jr. Choralyres 1; Rec. Chorus 1,2; Triple Trio 3,4; Minnesingers 3; Bridge Club 1, 2,3; Chess Club 1,3; Hootenanny Club 1; Jr. Prom Committee; Nat'l. Honor Society 4; Library Service Club 1; One Act Play 4; Student Hostess 4.

WILLIAM COLLINS
Brass Choir 1,2; Marching Band 1,2,3,4; Rec. Chorus 1; Swing Band 3,4; A.V. 1,2; Boating Club 3; Camera Club 2; Library Service Club 1,2; Sports Car Club 2; Stagecraft 3,4; Tech. Theater 3,4.

MARY JANE COLTON
"Oh well, that's life!"
Drill Team 2,3,4; Field Hockey 2,3,4 (co-capt.); Gymnastics 1,2,3,4; Bridge Club 1; FALCON 3,4 (editor); Leader's Club 3,4 (pres.); Nat'l. Honor Society 2,3,4; Student Council 1; Student Hostess 3,4; Monitor 4; Emerald Key 4; Phys. Ed. Award 2.

BRIAN CONNELLY
"No dough - no Stowe!"
Basketball 1,2; Football 1,2; Gymnastics 1,2; Ski Club 2; Stagecraft 1,2.

CHRISTINE SHIRLEY COUTURE
Gymnastics 3, 4 (mgr.); Majorettes 2, 3, 4 (capt.); Jr. Choralyres 1, 2; Marching Band 2, 3, 4; Rec. Chorus 1, 2; Bridge Club 1, 2, 3; FALCON 3, 4 (editor); Leader's Club 4; Quill and Scroll 4; Jr. Prom Committee 3; Stagecraft 2; Student Hostess 3, 4.

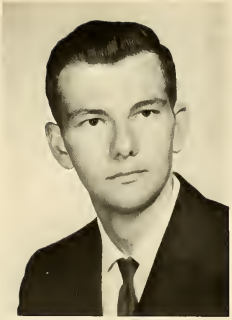

DAVID CUMMINGS
"Hey! Bug it."
Baseball 4; A.V. 2, 3; Pep Club 2; Hootenanny Club 2; Stagecraft Club 2; Stamp Club 4; Intramurals 3; Stock Market Club 3; Photography Club 3.

SUSAN CURTIS
"This is ridiculous!"
Drill Team 3, 4; Synch. Swimming 1, 2, 3; Choralyres 3, 4; Jr. Choralyres 2; Nat'l Honor Society 1, 2, 3, 4; Quill and Scroll 3, 4 (pres.); SMOKE SIGNAL 1, 2, 3, 4 (co-editor); Student Council 2; Student Hostess 3, 4; Library Service 1, 2, 4; Emerald Key 4.

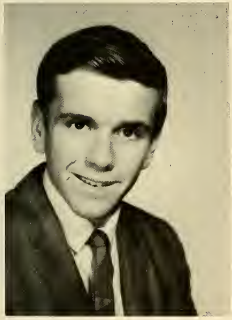

ALAN CYR

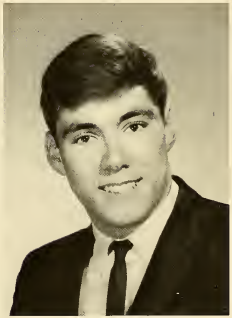

STEPHEN DEANE
Baseball 1; Basketball 2; Football 1, 2, 3, 4; Gymnastics 1; Track 2, 3, 4.

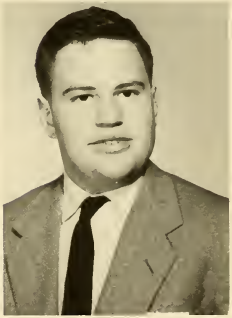

DONALD S. DICKINSON
A.V. Club 2, 3; Weight Lifting 3.

JEANNE L. DIZER
Art Club 2, 4; Bridge Club 3; Chess Club 2; French Club 3; SMOKE SIGNAL 4; Nat'l. Honor Society 4; UNICEF 1; Student Hostess 4; Seminar 3, 4; Library Service Club 2, 3, 4.

FRANK DONOHUE
"Pity"
Football 1; Tennis 2; A.V. 1; Biology Club 2, 4; Chef's Club 4; Chess Club 1, 2, 3; Ham Radio Club 1; Spanish Club 2; Wrestling Club 1, 2; Ski Club 1, 2; Intramurals 1, 2, 3.

J. PETER DOUBLEDAY
Golf 2; Swimming 1, 2, 4; Track 2, 4; Boating Club 2; Chess Club 1, 2, 3; Color Guard 2; Jr. Prom Committee 3; Sports Car Club 1, 2; Taxidermy Club 1, 2; Wrestling Club 1, 2; Boys Rec. Swim 1, 2, 3, 4.

ROBERT DOUGAL
Baseball 1, 2, 3, 4; Basketball 1, 2; Football 3, 4; Chef's Club 3; Chess Club 2; Jr. Prom Committee; Leader's Club 3; Student Council 2, 3; Monitor 4.

MICHAEL J. DUCLOS
"It's snowing!!"
Football 1, 2, 3, 4; Swimming 2, 3; Track 2, 3, 4; Chess Club 2; Leader's Club 3; Taxidermy Club 2.

RICHARD DUNCAN
Entered fall 1964
Baseball 1; Basketball 1; Football 1; Gymnastics 2; Tennis 2; Band 2; Hootenanny Club 2.

BARBARA L. DUNWOODY
Rec. Chorus 2, 3; F.T.A. 2; Hootenanny Club 2, 3; Knitting Club 2, 3; Typing Club 2; UNICEF 2; Rec. Swim 1, 2, 3.

VICTORIA DWYER

ROGERT W. ELDREDGE
"Hey, Sport!"
Golf 3; Gymnastics 1, 2, 3, 4; Soccer 1, 2, 3, 4; Ham Radio Club 1.

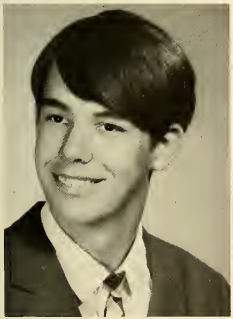

ROBERT ERTEL

LEE-ANN FAIRMAN
Gymnastics 1, 2, 3, 4; Swimming 1, 2, 3, 4; Synch. Swimming 1, 2, 3, 4; Jr. Choralyres 1; Actors' Workshop 2, 3; Drama Club 1, 2, 3; Leader's Club 2, 4; Pep Club 1, 2; Sewing Club 2; One Act Play Contest 2, 3; Best Actress 3; Student Council 2.

STEPHEN ASHLEY FANCY
"Bes Gracialdo Maldito!"
Football 1, 2; Swimming 1, 2, 3, 4; Track 1, 2, 3, 4; A.V. 1, 2; Monitor 4.

LYNN JEANNE FIDGEON
Cheerleading 3, 4; Girls' Industrial Arts 2, Hootenanny Club 2, Office Help 3, 4; Jr. Choralyres 2; Pep Club 3, 4; Student Hostess 3, 4; Rec. Swim 2, 3.

ELLIOTT FLEURY
"And then he said to his wife, George..."
Swimming 1, 2, 3, 4, capt. 4; Track 1; Swing Band Show 2, 3; FALCON 3; Jr. Prom Committee.

ALLEN FONGEMIE
Gymnastics 3; A.V. 1, 2, 3, 4; Ham Radio Club 2; Wrestling Club 2.

PHILIP FONGEMIE
Gymnastics 4; Track 4; A.V. 1, 2; Boating Club 2.

ERMELINDA B. FRANCISCO
"It's a bad habit."
Drill Team 4; Choralyres 2, 3, 4; Jr. Choralyres 1; Triple Trio 3, 4; Bridge Club 2; Girls' Industrial Arts 1, 2; Knitting Club 3; Office Help 4; Office Practice Workshop 3, 4; Student Hostess 4; Girls' Intramurals 1, 2.

HELEN FROST
Swimming 2; Choralyres 2, 3, 4; Jr. Choralyres 1; Triple Trio 4; Drama Club 1, 2; FALCON 2; Jr. Prom Committee; Nat'l. Honor Society 4; Quill and Scroll 3, 4; SMOKE SIGNAL 1, 2, 3, co-editor 4; Student Council 2, 3; Student Hostess 3, 4; One Act Plays 1, 2, 3; SCROLL 2, 3, 4.

LENORE FRYER
"This is true!"
Drill Team 2; Swimming 1, 2; Girls' Industrial Arts 2; Pep Club 1, 2; Sewing Club 1; Spanish Club 1, 2; Student Hostess 3, 4.

MARLENE R. FURGAL
Girls' Intramurals 1, 2, 3; Jr. Choralyres 1; Rec. Chorus 1, 2, 3; Bridge Club 2, 3; F.T.A. 2, 3, 4; Pep Club 1, 2, 3; Nat'l. Honor Society 4; Library Service Club 2, 3, 4; School Store 2, 3, 4; Student Hostess 4.

ALAN GAGNE
"Is that right?"

CAROLYN GAGNE
"Really"
Rec. Chorus 1, 2; Art Club 2; Creative Writing 3; Int. Relations Club 3; Student Hostess 4; Red Cross 2; Girls' Intramurals 1, 3.

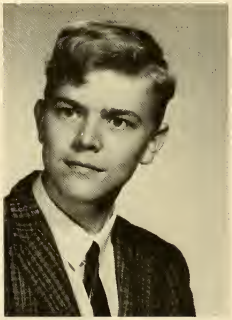

ROBERT GALBRAITH
Actors' Workshop 2, 3; A.V. 2; Chef's Club 4; Chess Club 1, 2, 3; Ham Radio Club 1, 2; Sports Car Club 2; Stagecraft 2, 3; Tech. Drawing Club 1.

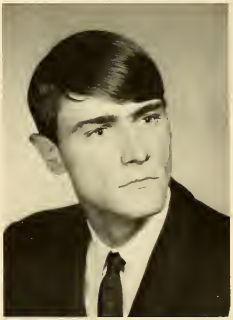

RICHARD GENDRIN
"Party Time"
Chess Club 3; Coin Club 4; Ham Radio Club 4; Math Club 3; Russian Club 3.

EDWARD GLICA
Boating Club 2; Boys' Intramurals 1,2,3; Monitor 4.

MARY JANE GLOVER
Majorettes 2; Jr. Choralyres 2; Rec. Chorus 1,2; Bridge Club 1,2; F.T.A. 1,2; Girls' Industrial Arts 2; Pep Club 1,2; SMOKE SIGNAL 3,4; Girls' Intramurals 1,2; Library Service Club 3; Student Hostess 3,4.

EDWARD GODFREY
"Keep it honest!"
Track 1,4; Cross Country 1; Actors' Workshop 2,3; Drama Club 1,2,3; Stagecraft 1,2,3; One Act Plays 1,2,3.

PETER GOULDING
Swimming 2; Tennis 1,2,3; Marching Band 1,2,3,4; Orchestra 1,2,3; Boating Club 3; Bridge Club 1,2,3; Seminar 3,4; Ski Club 3.

CATHERINE GOODRICH

JOHN GRACE
"What did you go and do that for?"
Tennis 3; A.V. 4; Biology Club 3; Debate Club 4; French Club 1,2; Ham Radio Club 4; Int. Relations Club 4; Math. Club 1,2,3; Office Help 4; Slide Rule Club 2; Conservation Club 4.

BRUCE GRAN
Entered Fall 1966

JOSEPH HAGGERTY
Baseball 2, 3, 4; Basketball 1, 2, 3, 4; Football 1, 4; A.V. 4.

IRENE HANUSZCZAK
Entered Fall 1966
"Unbelievably cool"
Cheerleading 4; Gymnastics 4; Swimming 4; Synch. Swimming 4; Library Service 4.

JAMES J. HARTMAN
"Would ya!"
Gymnastics 2; A.V. Club 3, 4; Boating Club 2; Chef's Club 3; Chess Club 2.

LAURENCE HARTMAN

JACQUELINE HASTINGS
"It's not a matter of what you can say, it's a matter of what you can do."
Swimming 1; Rec. Chorus 2; Hootenanny Club 2; Knitting Club 1, 2; Pep Club 1; Sewing Club 1, 2; UNICEF 4.

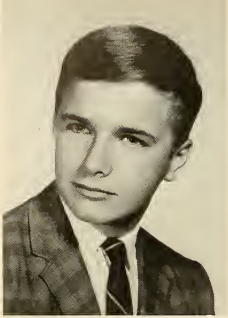

PAUL HAYES
"What a hassle!"
Marching Band 1, 2, 3; Boating Club 2; Chef's Club 4; Stagecraft 3; Tech Theatre 2, 3, 4.

DEBRA HEDLUND
Cheerleading 1, 2, 3, 4 Capt.; Choralyres 2, 3, 4; Jr. Choralyres 1; Triple Trio 2, 3, 4; Biology Club 3; Bridge Club 1, 2; FALCON 4; Jr. Prom Committee; Latin Club 1, 2, 3; Pep Club 1, 2, 3, 4; Student Council 3, 4; Student Hostess 4.

DENNIS HELLYAR
"Get off of my cloud!"
Football 2, 4.

DAVID H. HICKS
Entered fall 1964
"Forget it!"
Swimming 2, 3, 4; Art Club 2; Latin Club 2; Monitor 4.

THOMAS HITCHCOCK
"You animal!"
Swimming 3, 4; Brass Choir 1; Marching Band 1, 2, 3, 4; Orchestra 1, 2; Chess Club 1, 2.

ROBERT HORACEK
"That's life!"
Cross Country 1, 2; Swimming 2; Track 2; Band 1, 2, 3, 4; Swing Band 1, 3, 4; Class Treasurer 3; Coin Club 2, 3; 4 Pres.; Jr. Prom Comm.; Leader's Club 4; Nat'l. Honor Society 3, 4; Student Council 1, 4 Treasurer; Monitor 4.

KENNETH HOWARD
Baseball 2, 3, 4 (mgr.); Art Club 2; Biology Club 2, 3; Chef's Club 4; Creative Writing 3, 4; Latin Club 3; Ham Radio Club 4; Nat'l. Honor Society 3, 4; SMOKE SIGNAL 3; Taxidermy Club 1; Civil Defense 3.

ERIC K. JOHNSON
"Gammal bond-drang"
Swimming 1, 2, 3; Marching Band 1, 2, 3, 4; Western Mass. Chorus 4; Actors' Workshop 2, 3, 4; Art Club 1, 2, 3; Chef's Club 4; Drama Club 2, 3, 4; FALCON 4; CAROUSEL 2; One Act Plays 2, 3, 4; Swing Band Show 3, 4; Tech. Theater 2, 3, 4.

HERBERT JOHNSON
A.V. 3, 4; Swimming 1.

CHRISTINE A. JORDAN
Cheerleading 1, 2, 3, 4; Jr. Choralyres 1; Rec. Chorus 1, 2; Actors' Workshop 2; Biology Club 3; FALCON 4; Hootenanny Club 2; Jr. Prom Committee; Pep Club 1, 2, 3, 4; Student Council 3, 4; Student Hostess 3, 4.

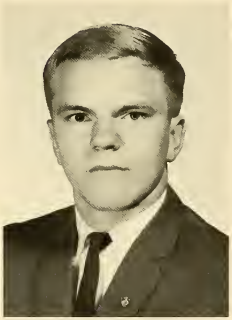

CHESTER KAPINOS
"Get off my cloud!"
Baseball 1, 2, 3, 4; Soccer 1, 2, 3, 4; A.V. 1; Leader's Club 4; Sports Car Club 2; Student Council 2; Tech. Drawing Club 2; Monitor 4.

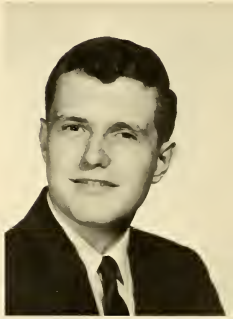

ROBERT KARCZMARCZYK
"You lose!"
Nat'l. Honor Society 4; Sports Car Club 2; Tech. Drawing Club 2; Intramural Soccer 1, 2; Intramural Softball 1, 2.

CAROL B. KEITH
"You're right!"
Entered winter 1965
Rec. Chorus 3; FALCON 4; French Club 2; F.T.A. 2,3 - Pres.; Jr. Prom Committee; Library Service Club 3,4; Seminar 4; SMOKE SIGNAL 4; Stagecraft 3; Student Hostess 4.

GAIL S. KENDALL
Drill Team 2,3,4 - captain; Synch. Swimming 2,3,4; Rec. Chorus 1,2; Art Club 3; Chess Club 1,2; Color Guard 4; FALCON 4, Underclassman Editor; Nat'l. Honor Society 1,2,3,4; Quill and Scroll 4; Stagecraft 3; Mathletes 4; Science Award 2.

CAROL KIBBE
Rec. Chorus; Girls' Industrial Arts; Knitting Club; Pep Club; Rec. Swimming.

ALLEN KING

JOYCE ELAINE KING
"I'm thinking!"
Choralyres 3,4; Jr. Choralyres 1; Bridge Club 1,2,3,4; Jr. Prom Committee; Nat'l. Honor Society 3,4; Pep Club 1,2; Office Help 3; Stagecraft 1,2, 3; Student Hostess 4; Library Service Club 1,2,3.

ELIZABETH KINNEY
Rec. Chorus 1,2,3; Bridge Club 1,2,3,4; Chess Club 1; Office Help 2; FALCON 4; Nat'l. Honor Society 3,4; Intramurals 1,2, 3; Library Service Club 2,3,4.

JOHN KIRZEC
"Are you sure?"
Baseball 2, 3, 4; Basketball 2, 3, 4; Chess Club 1; Nat'l. Honor Society 3, 4 Vice President; Mathletes 3, 4.

BRUCE KOCAL
Art Club 2, 3; Chess Club 1, 2.

KENNETH KORHONEN
Cross Country 3; Swimming 2, 3, 4; Marching Band 1, 2; Men's Glee Club 2, 3, 4; Orchestra 1, 2, 4; Western Mass. Chorus 4; Nat'l. Honor Society 4; Sports Car Club 2.

DAVID LAMONTAGNE
"Sorry about that."
Baseball 1, 2 All-star, 3; Basketball 1, 2, 3, 4; Football 1, 2, 3, All-star, 4.

RUSSELL LARAMEE
A.V. Club 1; Chess Club 1, 2; Sports Car Club 2; Stagecraft 3; Tech. Drawing Club 1.

TIMOTHY LEDDUKE
Baseball 1, 2; Basketball 1; Football 1, 2, 3, 4 Co-capt.; Track 3, 4; Chef's Club 4; Class Treasurer 4; Leader's Club 4; Monitor 4.

PATRICIA ANNE LEMPART
Bridge Club 1; Camera Club 2; Drama Club 1, 2; French Club 1; FALCON 3, 4 Ed.; Jr. Prom Committee; Quill and Scroll 3, 4; SMOKE SIGNAL 1, 2, 3, 4; Stagecraft 2; Tech. Theater 3, 4; CAROUSEL 2.

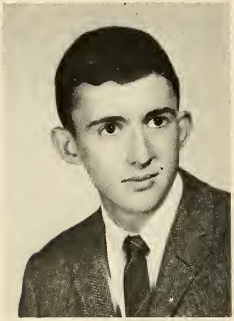

MARK LESCAULT
Entered Fall 1964
"Hey star!"
Baseball 3, 4; Basketball 3, 4; Football 3, 4; Biology Club 2; Bridge Club 2; Leader's Club 4; Student Council 4; Monitor 4; Student Gov't Exchange Committee 3.

PAUL LIAPIS

ELAINE LOMBARD
"Unbelievable"
Rec. Chours 1, 2; Actors' Workshop 2, 3; Bridge Club 1, 2, 3; Drama Club 2; F.T.A. 2; Pep Club 1, 2.

DAVID LOPATA
"What's it to you?"
Baseball 1, 2, 3, 4; Basketball 1, 2; Soccer 1, 2, 3, 4 Capt.; Chef's Club 4.

JANE LOVELL
"Rally, Kid"
Basketball 1, 3; Bridge Club 1; FALCON 3; Field Hockey 1, 2, 3, 4; Gymnastics 4; Cheerleading 2; Hootenanny Club 2; Leader's Club 4; Library Service Club 1; Pep Club 2.

DONNA MACINTIRE
Basketball 4 mgr.; Swimming 3, 4; Synch. Swimming 3, 4; Choralyres 2, 3, 4; Jr. Choralyres 1; Rec. Chorus 1, 2, 3, 4; Knitting Club 1; Leader's Club 3, 4; Office Practice Workshop 3, 4; Pep Club 1, 2; SMOKE SIGNAL 4.

JANE MACRAE
"Wild Thing"

TIMOTHY MADEIRA
"Censored"
Basketball 2, 3; Soccer 4; Tennis 1, 2, 3, 4; Jr. Prom Committee; Motorcycle Club 1, 2, 3, 4.

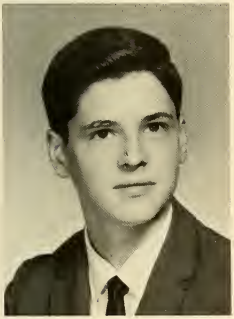

GARY MAHARNE
"Are you kidding me!"
Gymnastics 1; Men's Glee Club 1, 2, 3, 4; Rec. Chorus 2; Bridge Club 1, 2; Color Guard 2; AMAHL 2; CAROUSEL 2; Minnesingers 3.

LINDA J. MAJKA
"I give up!"
Drill Team 3; Choralyres 2, 3, 4; Jr. Choralyres 1; Triple Trio 2, 3, 4; Drama Club 1, 2; Hootenanny Club 2; Nat'l. Honor Soc. 4; Office Practice Workshop 2, 3; Student Hostess 4; CAROUSEL 2; Business Award 2, 3.

DAVID MALONEY
Baseball 1, 2, 3, 4; Basketball 1, 2, 3, 4; Football 1, 2, 3, 4; Office Help 4.

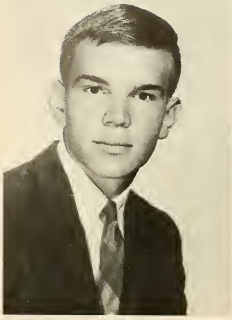

STEPHEN MALYSZ
Basketball 2; Brass Choir 1, 2; Marching Band 1, 2, 3, 4 (officer 2, 4); Orchestra 1, 2; Swing Band 1, 2, 3, 4; A.V. 1, 2; Monitor 4.

PATRICIA MARKHAM
"You dip"
Rec. Chorus 1, 2; Pep Club 1, 2; Office Practice Workshop 4.

LEONARD G. MASCARO
Entered fall 1965
"Hey, Right there!"
Chef's Club 4.

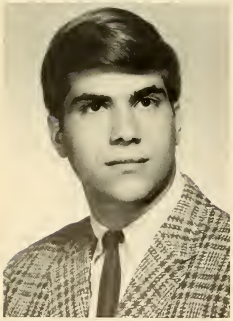

THOMAS A. MASCARO
Brass Choir 1; Marching Band 1, 2, 3, 4; Orchestra 1, 2; Swing Band 1, 2, 3; Concert Band 1, 2, 3, 4; A.V. Club 1, 2; Boating Club 3; Jr. Prom Committee; Stagecraft 3.

ROSEMARIE MAZZA
Entered fall 1966
"You'd better believe it, baby!"
Pep Club 4.

DEBORAH JUNE McDONALD
"Is this place for real?"
Jr. Choralyres 1; Actors' Workshop 2; Art Club 1, 2, 3, 4; Girls' I. A. Club 2, 3; Knitting Club 1, 2, 3; Office Practice Workshop 1, 2, 3, 4; Home Ec. Award 1; UNICEF 1, 2, 3; Pep Club 1, 2, 3; Sewing Club 1, 2, 3, 4; Woodcarving, Whittling, and Wood Sculpture 2, 3.

MARILYN MEIER
"Giggle"
Choralyres 2, 3, 4; Mixed Chorus 3, 4; Rec. Chorus 1; Triple Trio 2, 3, 4; Western Mass. Chorus 3, 4; Actors' Workshop 1; FALCON 3, 4; Hootenanny Club 2; Jr. Prom Committee; Nat'l. Honor Society 1, 2, 3, 4; Student Hostess 4.

GAIL M. MELANSON
"Think Snow!"
Swimming 1, 2, 3, 4; Intramurals 1, 2, 3, 4; Choralyres 2 3, 4; Triple Trio 2, 3, 4; FALCON 3, 4 - Ed.; "CAROUSEL" 2; Leader's Club 3, 4; Nat'l. Honor Society 4; Quill and Scroll 4; Jr. Prom Committee; Student Hostess 4; Student Council 4.

VIRGINIA MENARD
"Sorry about that, Chief!"
Choralyres 2, 3, 4; Jr. Choralyres 1; Rec. Chorus 1, 2; Art Club 2; Office Help 3, 4; Pep Club 1, 2; Student Hostess 3, 4.

ROBERTA MERTZ
"Sorry about that"
Basketball 1; Marching Band 1, 2; Rec. Chorus 1, 2; Home Nursing Club 1; Office Practice Workshop 4; Pep Club 1, 2; Guidance Help 4.

EDWARD JAMES MORAN
"Be Cheerful"
Football 1, 2, 3, 4; Swimming 1, 2, 3, 4 - Co-Captain; Track 1, 3, 4 - Co-Captain; Class President 3, 4; Chef's Club 4; FALCON Sports Ed. 4; Leader's Club 3, 4 - chairman; Quill and Scroll 4; Student Council 2, 3, 4; Monitor 4; Emerald Key Society 4; Governor's Day Host 4.

LINDA DIANNE MORGAN
"What the Heck! You're Crazy"
Drill Team 2; Choralyres 2, 3, 4; Jr. Choralyres 1; Rec. Chorus 2; Belle Cantos 4; Class Treasurer 2; Knitting Club 2; Student Hostess 3, 4.

LINDA MORRIS

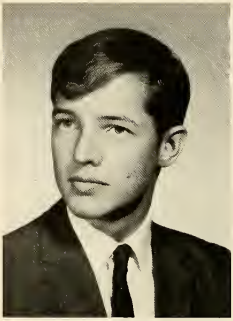

ROBERT MOUNT
"Orthocephalic? Of course I am!"
Track 2, 3, 4.

THOMAS MOUNT
"Pity"
A. V.; Biology Club 1, 2; Boating Club 3; Chess Club 1, 2, 3; Int. Relations Club 2; Spanish Club 1, 2, 3; Russian Club 2; Intramurals 1, 2, 3.

ROBERTA NATH
"...y' know?"
Gymnastics 3, 4; Swimming 2, 3; Jr. Prom Committee.

LAURA NEFF
Entered Spring 1964
Cheerleading 3, 4 (capt.); FALCON 4 (editor); Pep Club 2, 3, 4; Monitor 4.

BRIAN NORRIS
Soccer 1, 2, 3, 4; Swimming 1, 2, 3, 4; Track 3, 4; Band 1, 2, 3, 4; Orchestra 1, 2, 3; West. Mass. Band 2, 3, 4; All-State Band 4; Leader's Club 4; Nat'l Honor Society 2, 3, 4; Emerald Key 4; Dartmouth Award 3, Harvard Award 3; Student Council 4 (vice-pres.).

CONSTANCE JOAN O'BRIEN
"Having a real swinging time with Russ."
Business Workshop 4; Office Practice Workshop 4; SMOKE SIGNAL 4.

DAVID PARKER
Sports Car Club 2; Stagecraft 3, 4.

RICHARD PARR
"You'll get over it."
Basketball 2; Soccer 3, 4; Track 1, 2, 4; Monitor 4.

LESLIE PAULY
Basketball 1; Field Hockey 2, 3, 4 - co-captain; Gymnastics 1, 2, 3, 4; FALCON 4 Ed. (senior section); Leader's Club 2, 3, 4, Nat'l Honor Society 1, 2, 3, 4; Quill and Scroll 4; Student Council 2, 3, 4; Student Hostess 3, 4; Monitor 4; Emerald Key 4.

DANIEL PAYNE
"I gave it up"
Track 1; Swimming 1, 2, 3; Bridge Club 1, 2; Chess Club 1, 2; FALCON 2.

PAUL PELLETIER
" Racin' "

JOYCE PEPIN
"You're right!"
Rec. Chorus 1, 2, 3; Knitting Club 1; Pep Club 1; Typing Club 3; Rec. Swim 1.

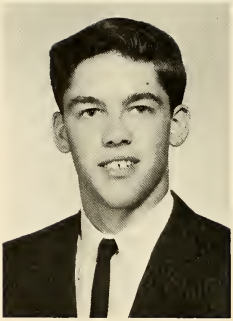

KENNETH PINCINCE
Gymnastics 2, 3, 4 - capt.; Swimming 1; Track 1, 2, 3, 4; Monitor 4; Band 1, 2, 3, 4; Marching Band 1, 2, 3, 4.

RICHARD PLACE

THERESA S. POLYS
Basketball 2; Drill Team 3, 4; Choralyres 2, 3, 4; Jr. Choralyres 1; Triple Trio 2, 3, 4; Girls' Industrial Arts 2, 3; Knitting Club 1, 2; Office Help 4; Office Practice Workshop 2, 3; Sewing Club 1, 2; Student Hostess 3, 4.

MARY POWER
Entered Fall, 1965
Synch. Swimming 3; Mixed Chorus 3, 4; Choralyres 3, 4; Swing Band 3, 4; Triple Trio 3, 4; Nat'l Honor Society 3, 4; Quill and Scroll 3, 4; SCROLL 3, editor-in-chief 4; Senior Play 4; FALCON Ed. 4 (Faculty); "As Schools Match Wits" 4.

OLIVIA RATHBONE
"Be Good!"
Art Club 2; French Club 2, 3; Typing Club 2; UNICEF 2, 3.

JO ANN REED
Drill Team 2, 3; Field Hockey 3; Swimming 1; Bridge Club 2; Hootenanny Club 2.

IRENE RENE

GEORGE RHODES
"Huck puck!"
Football 2, 3, 4; Track 2; Chess Club 1, 2, 3; Sports Car Club 2, 3; Tech. Drawing Club 1, 2.

STEVEN RICHARDS
"S.I.F."
Track 3; Men's Glee Club 2, 3, 4; Mixed Chorus 2, 3, 4; Actors' Workshop 2, 3; Chess Club 2; SMOKE SIGNAL 2, 3, 4 editor; Stagecraft 2; CAROUSEL 2; OKLAHOMA 3; Christmas Play 2, 3, 4.

JAMES RICHMOND
Cross Country 1, 2, 3, 4 capt.; Track 1, 2, 3, 4; Nat'l. Honor Society 3, 4 treas.; Monitor 4; Mathletes 3, 4.

DEBORAH RICHTER
"I don't know"
Field Hockey 2, 3, 4; Jr. Choralyres 2; Rec. Chorus 1, 2; Girls' Industrial Arts 2, 3; Knitting Club 2; Latin Club 2; Office Help 3, 4; Student Hostess 4; Library Service Club 2, 3, 4.

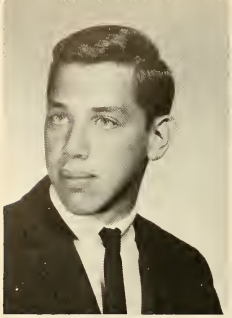

PETER RIGHI
"Stella"
Football 3; Soccer 2; Track 1, 2; Marching Band 1, 2, 3, 4 Pres., Swing Band 4; A.-V. Club 1; Leader's Club 3, 4; Nat'l. Honor Society 4; SMOKE SIGNAL 1, 2; Student Council 4; Monitor 4.

MARTIN ROSE
"N. B. Parr fails again"
Baseball 1; Soccer 1, 2, 3, 4; Swimming 1, 2; Nat'l. Honor Society 2, 3, 4.

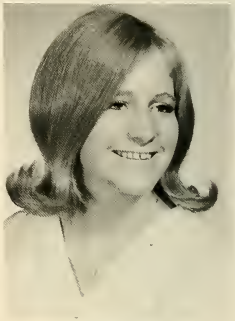

BEVERLY ROY
"a-duh"
Gymnastics 1, 2, 3; Swimming 1, 2; Girls' Industrial Arts 1, 2; Knitting Club 1; Typing 1, 2; Pep Club 1; Intramurals 1, 2, 3.

SHERRIE L. ROY
"Be real"
Gymnastics 1, 2, 3; Swimming 1; Synchronized Swimming 1, 3; Jr. Choralyres 1; Girls' Industrial Arts 2; Hootenanny Club 1; Office Practice Workshop 3, 4; Pep Club 1; Sewing Club 2, 3; Girls' Intramurals 1, 2, 3.

MARLEEN SABBIDES
Bridge Club 1, 2; Sewing Club 1; Typing Club 1, 2; Girls' Industrial Arts 2; Office Practice Workshop 2, 4.

ROSEMARY S. ST. JAMES
Jr. Choralyres 2, Rec. Chorus 1, 2; Pep Club 2; Student Hostess 4; A.F.S. 3; F.T.A. 1, 2, 3; Library Service 2, 3.

CLIFFORD SAMBLE
"I've had it"
Basketball 1, 2, 4; Soccer 1, 2, 3; Chef's Club 2, 3; First Aid 3; Intramural Baseball 3, 4; Sports Car Club 3; Monitor 4.

BEVERLY SCHMUCK
"Hey, What's the story here"
Gymnastics 1; Synch. Swimming 3, 4; Actors' Workshop 2, 3, 4; Office Help 2, 3, 4; Office Practice Workshop 2, 3, 4; SMOKE SIGNAL advertising manager 4; A.F.S. Club 3.

ANN SCOTT
"That's my Bobby"
Gymnastics 2; Boating Club 2; Girls' Industrial Arts 1, 2; Office Practice Club 2, 3, 4; Pep Club 1; Sewing Club 2; UNICEF 2.

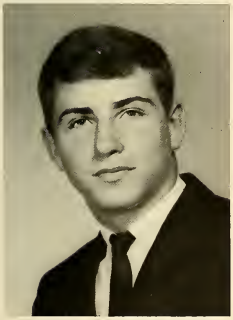

ERNEST SCOTT
Football 1, 2, 3, 4; Swimming 1; Chef's Club 4.

SUSAN D. SEARLES
Gymnastics 2, 3, 4; Swimming 1, 2, 3, 4 - Captain; Synch Swimming 3, 4; Leader's Club 2, 3, 4; Nat'l Honor Society 3, 4 Secretary; Student Hostess 3, 4; Monitor 4; Bridge Club 1, 2; French Club 3; Girls' Industrial Arts 1, 2.

DAVID C. SHATTUCK
Entered Winter 1965
Football 4 mgr. 1, Swimming 4 mgr.; Track 3, 4, mgr; Jr. Prom Committee.

WYLIE SHAW
"XLCH"
Golf 2; Bridge Club 1; Chef's Club 3; Chess Club 1; Motorcycle Club 1, 2, 3, 4.

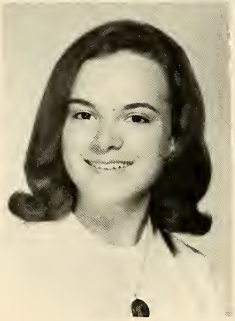

PAMELA SIMKINS
"A friend is someone who likes you even when the other guys are around"
Basketball 2; Swimming 2, 3, 4; Bridge Club 1, 2; Camera Club 2; Chess Club 1, 2; Hootenanny Club 2; Pep Club 2; Student Hostess 4; Ski Club 3; Girls' Intramurals 1, 2, 3; Bicycle Club 2, 3.

CHARLES SMITH
Entered fall 1965
"Do it"

REBECCA A. SMITH
"People are like that, yeah they are!"
Entered fall 1966
Basketball 4; Field Hockey 4; Pep Club 4; SMOKE SIGNAL 4.

SHEILA SMITH
"Sure Thing"
Basketball 2; Drill Team 3; Swimming 2, 3; Bridge Club 2; Camera Club 2; Chess Club 2; Hootenanny Club 2; Leader's Club 3, 4; Pep Club 1; Rec. Swim 1, 2; Bicycle Club 2; Intramurals 1, 2, 3.

DOUGLAS STEPHENS
Baseball 1; Soccer 3; Swimming 1, 2, 3, 4; Track 4; Boating Club 2; Jr. Prom Committee; Latin Club 3; Leader's Club 3, 4; SMOKE SIGNAL 3, 4 - Sports Ed 4; Student Council 2, 3, 4 - Pres. Monitor 4; Boys' State Delegate 3; Class Officer - vice pres. 3.

JOHN STORM
Entered fall 1964
"Dooooon't worry about it"
Soccer 3,4 - Co-capt; Swimming 3; Track 2, 3, 4; Chef's Club 4; Monitor 4.

MARGARET A. STRYCHARZ
Cheerleading 3, 4; Choralyres 2, 3, 4; Jr. Choralyres 1; F.T.A. 2, 3; Nat'l. Honor Society 1, 2, 3, 4; Office Practice Workshop 2, 3, 4; Quill and Scroll 3, 4; SMOKE SIGNAL 2, 3, 4 - Business Manager; Student Council 1; Student Hostess 3, 4; Monitor 4; Girls' Intramurals 1, 2; J.V. Cheerleading 2.

PETER SWALLOW
Swimming 1, 2; Boating Club 2; Stamp Club 1.

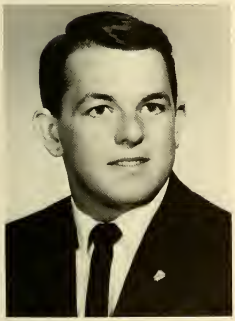

PAUL SWETLAND
"Holy Mackerel"
Football 1, 2, 3, 4; Brass Choir 1, 2; Marching Band 1, 2, 3, 4; Swing Band 1, 2, 3, 4; Jr. Prom Committee; Leader's Club 2, 4 - Vice Pres.; Nat'l. Honor Society 4 - Pres; Student Council 1; Monitor 4; Mathletes; "As Schools Match Wits"; Williams College Book Award; Math Achievement Award 2.

DONNA TAFT
"This is true"
Gymnastics 1, 2, 3, 4; Rec. Chorus 1, 2, 3; Knitting Club 1, 2, 3, 4; Rec. Swim 1, 2, 3, 4; Volleyball 1, 2, 3, 4; Basketball 1, 2, 3, 4.

CLAUDINE TALBOT
"I'm tired"
Field Hockey 1; Jr. Choralyres 1; Art Club 2; Boating Club 2; Bridge Club 1; Knitting Club 1, 2; Pep Club 1, 2.

LOUISE M. THEOCLES
"a-Boooooooooooooo!"
Entered fall 1964
Choralyres 3, Jr. Choralyres 2; Rec. Chorus 2; Swing Band 4; Art Club 2; F.T.A. 2; Hootenanny Club 2; Knitting Club 3; Pep Club 2; Sewing Club 2; Sports Car Club 2; Monitor 4.

MARCIA THOMPSON
"Funny thing about that!"
Entered fall 1964
J.V. Basketball 3; Swimming 4; Marching and Concert Band 2,3,4 Sec.; French Club 3; Nat'l. Honor Society 3,4; SMOKE SIGNAL 3,4; French Award 2,3; "As Schools Match Wits" 3,4; English Award 2; Science Award 3; Rec Swim 2,3,4; "Carousel" 2.

CYNTHIA LOUISE THORNDIKE
"Out to the cottage Friday nite?"
Field Hockey 3,4; Jr. Choralyres 1; F.T.A. 2; Jr. Prom Committee; Knitting Club 1,2; Sewing Club 1,2,3; Student Hostess 3,4; Red Cross 1,2; SMOKE SIGNAL 3,4 - Editor; Ski Club 2; Intramural Sports 1,2,3.

RODNEY TOBIAS
"Ya!" "You're right!"
Baseball 1,2,3,4; Basketball 1,2,3,4 - Capt.; Football 1,2,3,4 Co-capt. All League Quarterback; Class President 1; SMOKE SIGNAL 4; Student Council 2.

ELIZABETH LYNNE TOWNE
Entered Fall 1966
Rec. Swimming 4.

PAMELA TROMBLEY
Art Club 2; Bridge Club 1,2; FALCON 4 Editor; Hootenanny Club 3; Knitting Club 3; Office Help 3,4; Student Hostess 3,4; Typing Club 1; Monitor 4.

CAROL TURNER
"You'll get over it!"
Gymnastics 1, 2, 3, 4; Drama Club 2; Girls' Industrial Arts 1, 2; Knitting Club 2; Leader's Club 4; Office Help 3.

JANIS TWOMEY
Gymnastics 1, 2; Swimming 1, 2; Girls' Industrial Arts 2, 3; Leader's Club 2; Nat'l. Honor Society 4; Pep Club 1, 2, 3; Intramural Field Hockey 1, 2, 3; Intramural Tennis 2, 3.

RAYMOND VAUTRAIN
Baseball 1, 2, 3, 4; Biology Club 2; Soccer 3, 4; Intramural Soccer 1, 2.

CRAIG WATKINS

CHRISTINE WELCH
"That's the wrong note!"
Choralyres 2, 3, 4 Treas.; Mixed Chorus 3, 4; Triple Trio 2, 3, 4; Western Mass. Chorus 3, 4; Swing Band Show 3, 4; Business Workshop 3, 4; Drama Club 1, 2; Nat'l. Honor Society 3, 4; Student Hostess 4; Jr. Prom Committee; Stagecraft 2; Office Practice Workshop 3, 4.

VIKI WHITCOMB
"Whoopee-ding!
Entered Fall 1966
FALCON 4; Pep Club 4; Student Hostess 4; Intramural Basketball 4; Intramural Field Hockey 4.

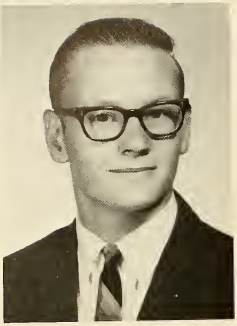

DONALD R. WILLIS
"Oh no, not again!"
Soccer 2, 3, 4; Swimming 1, 2.

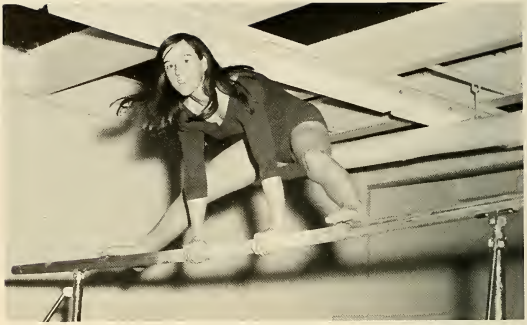

MOST ATHLETIC

Sue Searles Rod Tobias

CLASS CLOWNS

Tim Madeira Bev Roy

SENIOR DIRECTORY

DONALD N. ADAMCZYK
Don U.S.N.R.
11 Charles St., Hamp.

BONNIE ALLEN
43 Chapin Rd., Hamp.

ALLAN BACON
Al College
488 Stony Hl. Rd., Wilb.

SUSAN BAK
Tiger To be Successful
25 Dalton St., Wilb.

NANCY C. BAKER
College
17 Scenic Dr., Wilb.

MICHAEL P. Balogh
Mike College
743 Stony Hl. Rd., Wilb.

SHARON BARTLEY
Marry into money
5 Fox Hl. Dr., Wilb.

LEONARD J. BEAN
Beany College
1000 Tinkham Rd., Wilb.

CLASS COUPLE - Bev and Dave

BARBARA A. BEARSE
Barb Home Ec. Teacher
67 Spfld. St., Wilb.

RICHARD BEMBEN
Bennie College
15 Highmoor Dr., Wilb.

CRAIG BENOIT
Spfld. Tech. Inst.
3 Pine Dr., Wilb.

SUZANNE L. BENOIT
To graduate from College
2 Linwood Dr., Wilb.

PHILIP BOYER
Phil Work
160 Manchonis Rd., Wilb.

JEFFREY BROWER
Jeff College
23 Decorie Dr., Wilb.

DANIEL BURNETT
10 Longfellow Dr., Wilb.

M. TRANT CAMPBELL
Trant To make a million.
694 Glendale Rd., N. Wilb.

PETER J. CARPENTER
College
499 Main St., Wilb.

DONALD R. CASTONGUAY
Cat Coast Guard
11 Dalton St., Wilb.

SUZANNE CHECHILE
Sue College
3 Inwood Dr., Wilb.

DOUGLAS CIESLAK
Sizzy College
24 Hillcrest Dr., N. Wilb.

JANE CLARKSON
374 Wilb. Rd., Hamp.

WILLIAM COLLINS
Bill To be a success by my standards.
15 Old Orchard Rd., Wilb.

MARY JANE COLTON
MJ College
911 Stony Hl. Rd., Wilb.

BRIAN CONNELLY
U.S. Olym. Ski Team
3 Oak Ridge Dr., Wilb.

CHRISTINE S. COUTURE
Chris Registered Nurse
1 Lance Ln., Wilb.

DAVID CUMMINGS
D. C. Accountant
8 Brooklawn Rd., Wilb.

SUSAN CURTIS
Su To learn
11 Mtn. Rd., Wilb.

ALAN CYR
28 Manchonis Rd., Wilb.

STEPHEN DEANE
Jethro
5 Pearl Ln., Wilb.

DONALD S. DICKINSON
Work
285 Scantic Rd., Wilb.

JEANNE L. DIZER
Elementary Ed.
4 Ridgewd. Rd., Wilb.

FRANK DONOHUE
Study Biology
10 Brookmont Dr., Wilb.

PETER DOUBLEDAY
94 North Rd., Hamp.

ROBERT DOUGAL
Hortin College
6 Opal St., Wilb.

MICHAEL J. DUCLOS
Forest Ranger
34 Sessions Dr., Hamp.

RICHARD DUNCAN
Rick College
4 Raymond Dr., Wilb.

BARBARA L. DUNWOODY
Barb Nurse
100 Sessions Dr., Hamp.

VICTORIA DWYER
Lord Lawyer
5 Pidgeon Dr., Wilb.

ROBERT W. ELDREDGE
Bonzi To be another Makuto Sakamoto
9 Bruuer Ave., Wilb.

ROBERT ERTEL
116 Sessions Dr., Hamp.

LEE-ANN FAIRMAN
Fats Phys. Ed. Teacher
7 Merrill Rd., Wilb.

STEPHEN A. FANCY
Fance
23 Leemond St., Wilb.

LYNN J. FIDGEON
Elementary Teacher
12 Raymond Dr., Wilb.

ELLIOTT FLEURY
Baldy College
7 Rochford Dr., Wilb.

ALLEN FONGEMIE
Funge Work
6 Longview Dr., Wilb.

PHILIP FONGEMIE
Herc Work
6 Longview Dr., Wilb.

LINDA FRANCISCO
Airline Stewardess
51 Manchonis Rd., Wilb.

HELEN FROST
College
1171 Tinkham Rd., Wilb.

LENORE FRYER
Lenny Airline Stewardess
357 Chapin Rd., Hamp.

MARLENE R. FURGAL
Elementary Teacher
3 Delmore Cir., Wilb.

CAROLYN GAGNE
Lyn Cosmetologist
39 Circleview Dr., Hamp.

ALAN GAGNE
65 Manchonis Rd., Wilb.

ROBERT GALBRAITH
Obby College
74 Washington Rd., Wilb.

RICHARD GENDRIN
Chic Art Teacher
61 Valleyview Dr., Wilb.

EDWARD GLICA
Ed Barber
122 River Rd., Wilb.

MARY JANE GLOVER
Jane College
68 Stony Hl. Rd., Hamp.

EDWARD GODFREY
God To get to the top
787 Ridge Rd., Wilb.

MOST STUDIOUS
Marcia Thompson Brian Norris

BEST DRESSED
Lenore Fryer
Dave Maloney

PETER GOULDING
College
728 Stony Hl. Rd., Wilb.

CATHERINE GOODRICH
Stony Hl. Rd., Wilb.

JOHN GRACE
Einstein II
8 Wilbraview Dr., Wilb.

BRUCE GRAN
GRANNY Mechanical Engineer
55 Raymond Dr., Hamp.

CHARLES GREGORY
Chuck Travel
48 Somers Rd., Hamp.

JOSEPH HAGGERTY
College
23 Brooklawn Rd., Wilb.

IRENE HANUSZCZAK
Sam College
6 Ripley St., Wilb.

JAMES S. HARTMAN
Big Stiffington Bum
416 Dippinghole Rd., Wilb.

LAURENCE HARTMAN
416 Dippinghole Rd.,
Wilb.

JACQUELINE HASTINGS
Jacki Hairdresser
7 Bradlind Ave., Wilb.

PAUL HAYES
College
6 Pomeroy St., Wilb.

DEBRA HEDLUND
Debby
43 Rock-A-Dundee Rd.,
Hamp.

DENNIS HELLYAR
Mick
4 S. Park Dr., Wilb.

DAVID HICKS
Gator Architecture
RFD #1 Box 43G
Courtland, Virginia

THOMAS HITCHCOCK
Tom College
615 Stony Hl. Rd.,
Wilb.

WALTER HOAGLAND
Hoagie Entertainer
163 Bennett Rd., Hamp.

BEST ALL AROUND
Trant Campbell
Sue Searles

ROBERT HORACEK
Bob College
10 Cliffside Dr., Wilb.

KENNETH HOWARD
Ken College
22 Cedar Oak Ln., Hamp.

ERIC JOHNSON
To move to Sweden
32 Brookmont Dr., Wilb.

HERBERT JOHNSON
Herb Navy
24 Wilbraham Rd., Hamp.

CHRISTINE JORDAN
Chris
599 Tinkham Rd., Wilb.

CHESTER KAPINOS
Peener College
29 Pineywood Ave., Wilb.

ROBERT KARCZMARCZYK
Bob College
40 Brainard Rd., Wilb.

CAROL KEITH
Elementary Teacher
1 Cooley Dr., Wilb.

GAIL S. KENDALL
To become a dancer
13 Colonial Rd., Wilb.

CAROL KIBBE
Hairdressing
96 South Rd., Hamp.

ALLEN KING
Al Service
16 Wilson St., Wilb.

JOYCE E. KING
Kingsey Accountant
83 Main St., Wilb.

ELIZABETH KINNEY
Betty College
299 Stony Hl. Rd., Wilb.

JOHN KIRZEC
Big John Major in Chemistry
408 Soule Rd., Wilb.

BRUCE KOCAL
College
204 E. Longmeadow Rd.,
Hamp.

KENNETH KORHONEN
Ken College
8 Decorie Dr., Wilb.

R. AND MISS MINNECHAUG SPIRIT
Peg Strycharz Doug Stephens

CLASS INSTRUMENTALIST
Marcia Thompson

CLASS INSTRUMENTALIST
Tom Mascaro

DAVID LaMONTAGNE
Dave College
851 Main St., Wilb.

RUSSELL LARAMEE
Russ College
64 Bliss Ln., Wilb.

TIMOTHY LedDUKE
Duker College
820 Tinkham Rd., Wilb.

PATRICIA A. LEMPART
Pat
223 Manchonis Rd. Ext., Wilb.

MARK LESCAULT
5 Addison Rd., Wilb.

PAUL LIAPIS
252 Allen St., Hamp.

ELAINE LOMBARD
Riding Instructor
118 Sessions Dr., Hamp.

DAVID LOPATA
Lippy Millionaire
4 Cottage Ave., Wilb.

JANE LOVELL
Gym Teacher
Highmoor Dr., Wilb.

DONNA MacINTIRE
Tish Hairdresser
24 Delmore Ave., Wilb.

JANE MacRAE
Stony Hl. Rd., Wilb.

TIMOTHY MADEIRA
Tim Millionaire
524 Main St., Wilb.

GARY MAHARNE
Gar College
27 Crestwood Ln., Hamp.

LINDA L. MAJKA
Mike Secretary
40 Old Boston Rd., Wilb.

DAVID MALONEY
Spud College
6 Brooklawn Rd., Wilb.

STEPHEN MALYSZ
College
607 Stony Hl. Rd., Wilb.

PATRICIA MARKHAM
Pat Marriage
12 Stony Hl. Rd., Hamp.

LEONARD G. MASCARO
Trucker College
43 Decorie Dr., Wilb.

THOMAS A. MASCARO
Wop To get to Mexico
8 Leemond St., Wilb.

ROSEMARIE MAZZA
Ro Fashion Buyer
10 Fairview Rd., Wilb.

DEBORAH J. McDONALD
Debbi Career
40 Manchonis Rd., Wilb.

MARILYN MEIER
United Nations
352 Springfield St., Wilb.

GAIL M. MELANSON
Elementary Education
274 Mountain Rd., Wilb.

VIRGINIA MENARD
Ginny Business School
20 Ely Rd., Wilb.

ROBERTA MERTZ
Bobbie Business School
37 Woodland Dr., Hamp.

EDWARD J. MORAN
Ed To get the most out of life
896 Stony Hl. Rd., Wilb.

LINDA D. MORGAN
Lynn Modeling
12 Bruuer Ave., Wilb.

RONALD MORGAN
Ron Get Married
19 Longview Dr., Wilb.

LINDA MORRIS
40 Brookside Dr., Hamp.

ROBERT MOUNT
Bob To be a smiling used car salesman
7 Oakridge Dr., Wilb.

THOMAS MOUNT
Tom
7 Oakridge Dr., Wilb.

ROBERTA NATH
Bobbie Secretary
6 Fairview Rd., Wilb.

LAURA NEFF
College
3 Memory Ln., Wilb.

BRIAN NORRIS
College
35 Monson Rd., Wilb.

CONSTANCE J. O'BRIEN
Connie Secretary
3208 Boston Rd., Wilb.

DAVID PARKER
Dave College
Mountain Rd., Wilb.

RICHARD PARR
Parsey College
6 Weston St., Wilb.

LESLIE PAULY
Les To be content
182 Ames Rd., Hamp.

DANIEL PAYNE
U.S. Coast Guard
501 Mountain Rd., Wilb.

PAUL PELLETIER
76 Three Rivers Rd., Wilb.

JOYCE L. PEPIN
Snoopy Secretary
335 Allen St., Hamp.

KENNETH PINCINCE
Ken College
10 Nokomis Rd., Wilb.

THERESA S. POLYS
Terry Dental Assistant
16 Old Boston Rd., Wilb.

MARY POWER
College
26 Brookmont Dr., Wilb.

CLASS FLIRTS
ete Doubleday Sue Chechile

OLIVIA RATHBONE
Business School
6 Jewell Ln., Wilb.

JoANN REED
Jo Physical Therapy
751 Ridge Rd., Wilb.

GEORGE H. RHODES, Jr.
College
1846 Boston Rd, Wilb.

STEVEN RICHARDS
Steve College
18 Brookside Cir., Wilb.

JAMES RICHMOND
Jim College
72 Bennett Rd., Wilb.

DEBORAH RICHTER
Debbi College
797 Tinkham Rd., Wilb.

PETER RIGHI
College
253 Wilbraham Rd., Wilb.

STEPHEN ROGERS
College
1 Pomeroy St., Wilb.

MARTIN ROSE
Marty College
844 Main St., Wilb.

ELAINE ROSINSKI
Work
9 Sunnyside Ter., Wilb.

BEVERLY J. ROY
Bev Airline Stewardess
14 Northview Ter., Hamp.

SHERRIE ROY
Sheri Secretary
221 Main St., Wilb.

MARLEEN SABBIDES
Work
19 Fairfield Manor, Hamp.

ROSEMARY ST. JAMES
Rose Business School
211 South Rd., Hamp.

CLIFFORD SAMBLE
Cliff College
316 Somers Rd. Hamp.

CLASS GOSSIPS
Tom Mascaro
Sharon Bartley

BEVERLY SCHMUCK
Bev Exec. Secretary
204 Glendale Rd., Hamp.

ANN M. SCOTT
Work
Red Bridge Rd., Wilb.

ERNEST SCOTT
Spark College
23 Brookside Cir., Wilb.

SUSAN D. SEARLES
Surls College
303 Mountain Rd., Wilb.

DAVID C. SHATTUCK
Dave College
2 Vista Rd., Wilb.

WYLIE SHAW
Apple Own a cycle shop
91 Faculty St., Wilb.

CAROL SILVA
Silv Work
Russell Rd., Wilb.

PAMELA SIMKINS
Pam College
119 Allen St., Hamp.

CHARLES SMITH
Allah College
W. Main St., W. Brookfield

REBECCA A SMITH
Becky College
2 Ruth Dr., Wilb.

SHEILA SMITH
85 Baldwin Dr., Hamp.

DOUGLAS STEPHENS
A successful job
540 Springfield St., Wilb.

JOHN STORM
Bucky College
Hampden Rd., Monson

MARGARET A. STRYCHARZ
Peggy Elementary Teacher
47 Old Boston Rd., Wilb.

PETER SWALLOW
Pete College
6 Decorie Dr., Wilb.

PAUL SWETLAND
P. D. College
15 Springfield St., Wilb.

DONNA TAFT
Don Work
81 Allen St., Hamp.

CLAUDINE TALBOT
Claud
53 Baldwin Dr., Hamp.

LOUISE THEOCLES
Lou Work
8 Fernwood Dr., Wilb.

PRETTIEST GIRL Lenore Fryer
HANDSOMEST BOY Joe Haggerty

MARCIA THOMPSON
Marsh Biological Research
3 Pease St., Wilb.

CYNTHIA L. THORNDIKE
Cindy Elementary Teacher
18 Arbor Ln., Wilb.

RODNEY TOBIAS
Rod
14 Old Orchard Rd., Wilb.

ELIZABETH TOWNE
Bonnie To run an orphanage
12 Peak Rd., Wilb.

PAMELA TROMBLEY
Pam Elementary Education
784 Ridge Rd., Wilb.

CAROLE TURNER
Tiger Be a gym teacher
53 Baldwin Dr., Hamp.

JANIS TWOMEY
College
218 E. Longmeadow Rd., Hamp.

RAYMOND VAUTRAIN
Vulture College
50 Meadowbrook Ln., Hamp.

CRAIG WATKINS
128 Springfield St., Wilb.

CHRISTINE WELCH
Smiley College
6 Woodland Rd., Wilb.

VIKI H. WHITCOMB
Ralph Phys. Therapist
9 Scenic Dr., Wilb.

DONALD R. WILLIS
Oh-Clam Be a success
1072 Stony Hl. Rd., Wilb.

"Kiss me." "Mios Dios!"

"Did you really ask Len to kiss you?"

"That feels good!"

"Oh brother"

"and it has duel-quads."

"And then..."

"You're the girl, I'm the boy!"

"By the spirits of underclassmen
who assert themselves upon the school
with their own flames of identity."

UNDERCLASSMEN

JUNIORS

STANDING: Pres., K. Twining; Vice Pres., C. Erb. SEATED: Sec., C. Proctor; Treas., M. Hall.

ADVISOR:
Miss Judith Cross

A great victory in the one act play contest--best actress, best actor, best play! An Over-Praised Season? Maybe, but youth does have its advantages.

Class rings for 2 years--Spring Carnival--spark, drive, enthusiasm.

Great Senior year ahead--the best is yet to come.

C-4 Mr. Blanchard ROW 1: C. Bergeron, J. Artioli, K. Balise, P. Canney, C. Bogacz, B. Ballard, A. Beaumier, S. Anderson, S. Bishop, R. Ashe. ROW 2: D. Baldridge, J. Albrog, S. Bennett, A. Carlson, S. Burt, G. Allison, J. Bready, M. Budlong. ROW 3: D. Belleisle, G. Ball, D. Andrusik, R. Bonsall, P. Brittain, C. Boyer, D. Babineau. Missing: R. Bemben, D. Bulger, S. Cady, S. Cady, M. Campbell, G. Carron.

C-8 ROW 1: D. Collette, P. Cleland, J. Chamberland, S. Ciecko, K. Drenzek. ROW 2: Mr. Mills, S. Clark, J. Corey, J. Clark, A. DuBray, C. Erb. ROW 3: A. Dellguila, J. Damoulakis, D. Cunningham. Missing: T. Chechile, R. Clark, B. Cook, S. Dane, L. Dearborn, D. Dennis, S. Donleycott, P. Dulude, J. Duplissa, J. Evans, G. Davenport, R. Dulude.

D-2 ROW 1: S. Goos, D. Gottsche, C. Hayden, E. Giroux, E. Gibson, G. Hayden. ROW 2: R. Hanson, D. Hannah, D. Flint, M. Hall, E. Herbert, T. Harrison. ROW 3: Mrs. Bellini, D. Gilson, J. Fynan, D. Gelinas, R. Grimshaw, Missing: P. Evans, D. Frederick, R. Garden, J. Garneau, T. Gebeau, J. Goodrich, B. Greene, R. Gregoire, J. Hayes.

D-4 ROW 1: Miss Bishop, J. Labody, S. Hopkins, D. Koerner, P. Kmetz, N. Kendall, L. Johnson. ROW 2: P. Kittridge, E. Kwapisinski, A. Laurino, K. LaRiviere, E. Johnson, P. Hunde, R. LaCroix, J. Hoerle. ROW 3: E. Kaczenski, K. Hill, K. Kowynia, D. Hicks, J. Jenkins, D. Hughes, R. Kaynor, P. Kielpinski. Missing: E. Hillgrove, L. Jez, L. Johnson, R. Jones, R. King, D. Kocal, K. Koziol, M. LaFreniere, R. LaPorte.

D-8 Mr. Badger ROW 1: A. Motyl, R. McDonald, J. McCalligett, L. Lockwood, P. Meade. ROW 2: S. Minor, E. Misiaszck, E. Miller. ROW 3: G. Lemieux, R. Moore, J. Levesque, M. Monge. Missing: D. Laviolette, M. Maher, R. McCarthy, H. Mentzen, M. Meregian, P. Merrill, L. Morris.

H-17 ROW 1: Miss Dryjowicz, D. Quilty, K. O'Hara, C. O'Hara, E. Opalinski, C. Proctor, P. Pellitier, M. Munsell. ROW 2: M. Reddington, M. Pearson, N. Riddle, D. Prouty, K. Philibotte, S. Ouimet, K. Ouimet, S. Potter. ROW 3: T. Pluta, S. Nelson, D. Richter, C. Poland, G. Petzold, B. Pinney. Missing: T. Murphy, J. Nickolls, R. Paradine, C. Parisi, P. Pedula, L. Phaneuf, I. Pieniak, J. Plumb, R. Plumpton, S. Rae, I. Rene, T. Richards, A. Richmond.

H-20 ROW 1: Mr. Musselman, P. Snyder, D. Roan, E. Schubert, C. Schubach, C. Szumiel, S. Shea, J. Robbins, M. Rives, P. Scott-Smith. ROW 2: S. Smith, C. Thodal, C. Sullivan, J. Swallow, H. Schoolcraft, K. Simpson, L. Schaefer, D. Roberts, C. Rudy. ROW 3: T. Short, J. D. Stearns, L. Rowe, G. Riggs, G. Swartz, W. Samble. Missing: D. Paradine, S. Salisbury, J. Santucci, C. Scott, F. Scott, E. Sharpe, P. Sideleau, J. Sieron, R. Skrzyniarz, J. Smith, N. Sprague.

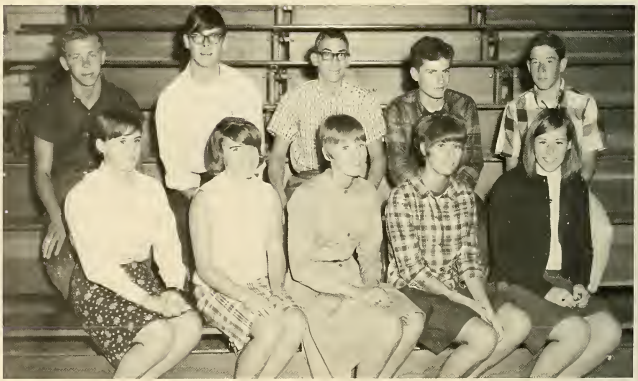

F-7 Mr. Jones ROW 1: M. Vandewater, M. Woods, J. Wade, P. Tripp, M. Williams. ROW 2: G. Trevallion, D. Triplett, R. White, W. Walker, R. Wilson. Missing: Y. Trombley, K. Twining, L. Vanderwerken R. Walas, B. Walch, N. Warren, R. Weidman.

SOPHOMORES

ADVISOR:
Mr. Henry Manegre

STANDING: Pres., S. Carlson; Vice Pres., A. McCaffrey.
SEATED: Sec., D. O'Day; Treas., N. Polys.

Two more years to go. What distinction already--Freshman year all girl officers, varsity basketball players.

What a year this year, what projects--dances, magazine sales. Guess who won the great prize? Worth it?

Next year--upperclassmen. Watch it Minnechaug.

D-10 ROW 1: Mr. Sternberg, R. Boynton, M. Campion, K. Barton, B. Bearse. ROW 2: R. Baxendale, J. BelleIsle, D. Aussant, D. Beaumier, M. Bolek, C. Brown, S. Cameron. ROW 3: J. Bernet, G. Benoit, W. Carpenter, S. Boyer. ROW 4: H. Boyer, J. Boduch, J. Campbell, B. Balogh, S. Blethen, K. Baker. ROW 5: J. Belmer, D. Alwes, C. Canerdy, F. Barbaro, D. Cahill, O. Bouchard, P. Baker. Missing: S. Bazzani, D. Bean, J. Bennett, J. Berube, R. Burnham, A. Byam, M. Campion, S. Carlson.

H-7 ROW 1: Mr. Murphy, D. Decorie, C. DuFresne, K. Cicchetti, L. Clarkin, J. Davis, E. Dunn. ROW 2: S. Cotton, E. Dailey, C. Colitti, K. Dexter, E. Cyr, D. Dulude. ROW 3: A. Donohue, P. Connelly, S. Ickrath, J. Chechile, C. Strycharz, J. Dwyer, C. Dibble, G. Dion. ROW 4: F. Deane, J. Duncan, K. Crossman, M. Deremian, R. Dexter. ROW 5: J. Connery, M. Ciecko, D. Czohara, J. DeSanti, D. Collins, J. Coffin, Missing: A. Casavant, N. Clark, G. Conlon, S. Desotell, D. DuPaul, M. Eastman, C. Emerson.

H-9 ROW 1: Mr. Bergman, K. Francis, P. Ensign, K. Hill, D. Hill, J. Guidette, J. Goodrich. ROW 2: D. Guiel, M. Haryasz, N. Farnsworth, C. Grondalski, K. Griswold, D. Frost, L. Hartman, A. Galavotti, L. Harlow. ROW 3: S. Gokey, E. Gray, B. Harlow, S. Esposito, K. Gress, J. Garceau, D. Goewey. ROW 4: T. Gorski, E. Hamel, R. Fongemie, G. Harrison, H. Gilson, D. Flint, A. Fife, G. Gates. Missing: G. Garwood, E. Griffing, S. Handel, B. Hibbard.

H-11 ROW 1: Mrs. Dunbar, B. Lambert, A. Hoagland, S. Hurd, G. Kelleher, S. Johnson, C. Hunt. ROW 2: K. Kogut, J. Leary, K. Hillgrove, W. Ivers, C. Inkellis, K. Kszepka, K. Iwasinski, S. Kosek, S. Johnson. ROW 3: D. Keith, J. Kozyra, W. Lattrell, P. Jefts, R. Joyce, R. Kolesar, D. Keefe, M. Jachym, M. Kogut. ROW 4: C. Johnson, W. Ingle D. Johnson, R. La Fountain, P. King, G. Kimmer, D. Leduo, G. Johnson E. Johnson. Missing: S. Ickrath, S. Jackson, E. Jajuga, L. LaPointe E. Laware, R. Leslie.

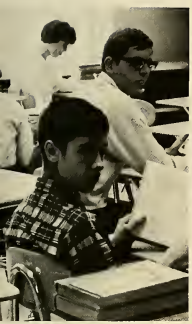

H-16 Mrs. Robinson ROW 1: P. Liapis, D. Matthews, L. Miller, S. Nobbs, C. Liese, J. Lewis, C. Mitus, J. Morgan. ROW 2: P. Meacham, C. McCauley, A. Markhart, P. McIntosh, S. Miller, C. Magarian, A. McCaffrey. ROW 3: F. MacInnes, T. McNaughton, S. Miller, G. McMillan, M. McIntosh, R. Lewis. ROW 4: M. Martin, B. Morgan, B. MacKay, B. Mussleman, M. McCarthy. Missing: W. Levakis, P. Lyman, K. Mahaffey, P. Markham, D. Marvici, D. Mediavilla, D. Merrill, R. Merrill, S. Merrill, R. Moynahan, R. Nobbs.

H-18 ROW 1: Miss Evans, D. Opalinski, P. Pincince, D. O'Day, D. O'Day, J. Richter, K. Poland, A. Richmond, C. Roy. ROW 2: P. Oby, N. Polys, M. Robison, C. Rathbone, S. Pincince, H. Prochnow, S. Opalinski, D. Pederzani, M. Pisarczyk. ROW 3: D. Pfisterer, M. Pelletier, B. O'Neil, B. Peristere, D. Richardson, L. Rourke, A. Rudge. ROW 4: M. Paradine, R. Sabbides, J. Opalinski, J. Quinn, R. Reed, R. Pierpont, K. Peipho, M. Rowe. Missing: J. Norris, T. Ordynowicz, E. Parker, L. Paquette, P. Peck, M. Plante, D. Potter, D. Rhodes, D. Oby.

H-14 Miss Bajek, ROW 1: G. Springer, D. Stone, K. Trant, B. Thomson, ROW 2: B. Sweeney, C. Teschendorf, M. Smith, S. Stone, B. Towne. ROW 3: G. Thompson, C. Strycharz, C. Stewart, C. Theberge, B. Tippett, K. Stedman, L. Szczepanek, Missing: E. Saletnik, S. Samble, R. Schieding, W. Schirmer, S. Smith, D. Smola, L. Spear, B. Stevens, K. Sullivan, L. Swallow, S. Tenerowicz, R. Terbush, D. Tichnell, K. Thurber, T. Tousignant, P. Thomas.

H-2 ROW 1: Mr. Spencer, B. Willcutt, N. Winetrout, L. Wheeler, J. Williams, C. Wulfing, B. Warner. ROW 2: J. Wahlberg, R. Wilcoxson, D. Vandewater, W. Wilkinson, J. Williams, R. Turcotte. ROW 3: L. Trevallion, K. Weissbach, R. Wiencek, G. Wolstencroft, R. Worthing, T. Wells. Missing: R. Vakel, D. Valentine, D. Well, C. Williams, W. Wooster

FRESHMEN

STANDING: Pres., J. Baxendale; Vice-Pres., E. House.
SEATED: Sec., A. Miller; Treas., N. McCaffrey.

ADVISOR:
Miss Susan Jones

Where's H-wing? D-13? What block is this? What day is this? What IS this?

Double assemblies--guess Minnechaug is just getting too big. Three more years ahead, what a long way to go. No more confusion, though. Leave that for next year's freshmen.

Biggest class to enter. Best? Maybe. We'll see.

B-1 ROW 1: L. Blodgett, D. Anderson, J. Beaulieu, A. Barry, A. Ameden, J. Baldridge, P. Arooth, R. Bedore, Miss Prackneck. ROW 2: A. Ball, J. Bennett, S. Beck, W. Batchelder, J. Baxendale, D. Ball, S. Bagge, A. Archambault, G. Arsenault, J. Birch, N. Bingle. ROW 3: C. Armstrong, R. Bateson, R. Bargon, F. Bennett, K. Bennett, M. Blais, R. Alexander, S. Armstrong, S. Beane, D. Balser, D. Borey. Missing: G. Allard, N. Allard, M. Bergeron.

B-7 ROW 1: K. Christensen, E. Bradford, L. Cowie, M. Cichon, C. Candage, S. Chamberlain, S. Carpenter, K. Boyer, D. Burt, C. Couture, S. Connery. ROW 2: Mrs. Bauer, D. Britten, W. Brown, G. Colburn, S. Bosworth, J. Congdon, J. Catlin, W. Carpenter. ROW 3: P. Cmero, S. Carroll, R. Brooks, E. Brower, R. Covel, M. Casey, R. Cunningham, T. Boyer, D. Conlon. Missing: K. Cheney.

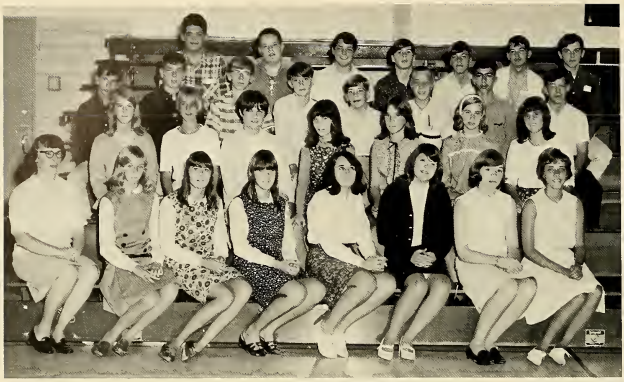

B-9 ROW 1: Mrs. O'Neil, J. Croken, J. Elwell, J. Elwell, C. Dolbeare, P. Dane, M. Edwards, L. Dollar. ROW 2: N. Fleming, N. Erb, V. Damon, K. Duval, C. Donohue, C. Crepeau, S. Craig, ROW 3: D. Fitzgerald, M. Dowd, G. Fisher, A. Emerson, B. Drouin, D. Cyr, T. Damoulakis, G. Ethier. ROW 4: E. Ervin, H. Fletcher, M. Evans, P. Doane, D. Deane, L. Davenport, R. Downey. Missing: D. Crowder, C. Desotell, W. Ellsworth.

B-11 ROW 1: Miss Sakakeeny, L. Fuller, G. Fortune, R. Goreck, D. Gregory, D. Hanson, S. Garneau, C. Furgal, G. Goewey. ROW 2: T. Gould, D. Guidette, C. Groves, C. Gilbert, D. Florian, B. Fuller, J. Foster, A. Gray, J. Fritz, B. Goulding, ROW 3: R. Gagne, J. Goos, K. Gobeille, L. Gelinas, T. Gallagher, L. Guitafson, T. Fogg, W. Fowler, D. Gauthier, D. Giokas, W. Gendron.

D-12 Mr. Miller ROW 1: D. Hatcher, D. Hunt, J. Harris, E. House, C. Howard, C. Iampietro, L. Herter, G. Hellyar, S. Hillsburg, M. Hinkley. ROW 2: M. Haryasz, L. Herbert, E. Hardwicke, R. Ivers, K. Jaillet, R. Hirst, A. Hatch, W. Heise, K. Isham. ROW 3: D. Jasmin, E. Jordan, B. Johnson, R. Jeffers, E. Jodoin, G. Harris, J. Huntington. Missing: N. James, J. Jones.

D-13 ROW 1: Mr. Verani, E. Killiam, M. Long, S. LaBroad, K. Keith, M. Levakis, L. LaCroix, L. Lockwood, N. Kimmer, E. Larro. ROW 2: B. Kirk, B. Laino, B. Libby, C. Keeney, P. Liapis, J. Leahy, R. Keyes, G. Kelleher, M. Kocal. ROW 3: T. Kessel, S. Kogut, P. LaRiviere, G. Luongo, T. Laware, G. Koziol, P. Kielbasa. Missing: C. Kibbe, C. Knowlton, T. Knowlton.

D-17 ROW 1: Miss Weatherby, J. Nickolls, L. Markham, L. Meserve, E. Mailloux, C. O'Brien, M. Moller, A. Meregian, C. Mitchell, E. Nobbs. ROW 2: M. Miller, C. O'Brien, A. Miller, D. Nelson, G. McGuill, N. McCaffrey, D. Orluk, P. Malachowski, A. Luzi, M. Lynch. ROW 3: T. McNulty, C. McArthur, D. Masters, J. O'Neil, D. Ouimette, T. O'Hara, M. Michalczyk, D. Mascaro. ROW 4: P. Olmstead, G. O'Brien, G. Mazza, R. Mercure. Missing: T. Lynch, P. Ouellette, J. Ouellette.

E-8 ROW 1: Miss Dunn, M. Palmer, B. Robinson, D. Piepho, N. Peristere, R. Paradine, D. Rauscher, E. Parr, D. Pirog, D. Pederzani, J. Rudd. ROW 2: B. Rawls, J. Rivers, S. Pyle, M. Rivenburgh, R. Richards, C. Roy, D. Rocheford, D. Petzold, C. Raymond, D. Petzold. ROW 3: S. Roberts, M. Pellitier, M. Sagan, C. Proctor, K. Rademakers, R. Pelletier, C. Plaaten. ROW 4: S. Safford, R. Rapisada, K. Riga, S. Richards, R. Rene, C. Palm. Missing: L. Plante

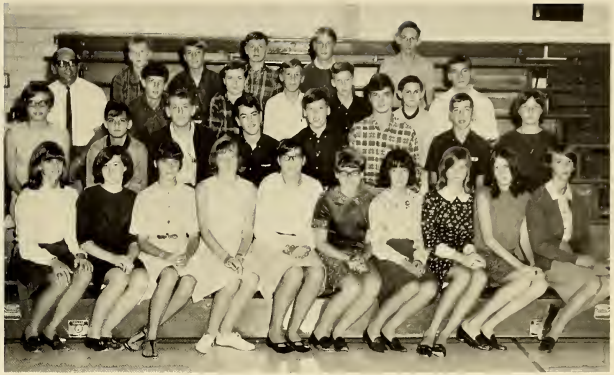

B-2 ROW 1: K. Snyder, S. Smith, L. Sullivan, D. Sullivan, P. Superneau, K. Simpson, A. Skrzyniarz, C. Scott-Smith, M. Smith, K. Short. ROW 2: A. Swallow, R. Shaw, W. Schofsky, A. Shattuck, F. Shannis, J. Sullivan, A. Swallow, S. Starczewski. ROW 3: Mr. Hofmann, D. Snow, G. Spafford, D. Stanley, C. Scott-Smith, B. Scott, D. Scarlett. ROW 4: A. Stone, J. Squire, R. Schoolcraft R. Seyfried, J. Sidor.

B-5 ROW 1: Mrs. Kimberly, L. Szanderowski, D. Szczygiel, L. Thoben, B. Towne, K. Vankirk, L. Waterman, C. Tobin. ROW 2: J. Wessells, T. Taylor, R. Taft, C. Taylor, J. Welcz, S. Waugh, E. Trombley. ROW 3: W. Troy, C. Thorndike, D. Theberge, J. Wheeler, M. Weissbach. Missing: R. Thomas, N. Vautrain.

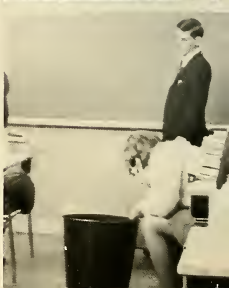

"The school in turn,
May ignite in the students
A spark of beauty . . .
A flash of genius . . .
A glow of worth . . ."

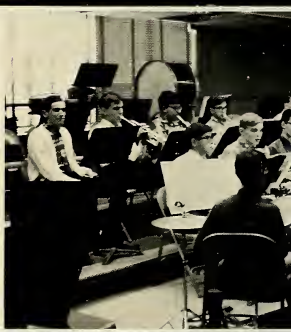

ACTIVITIES

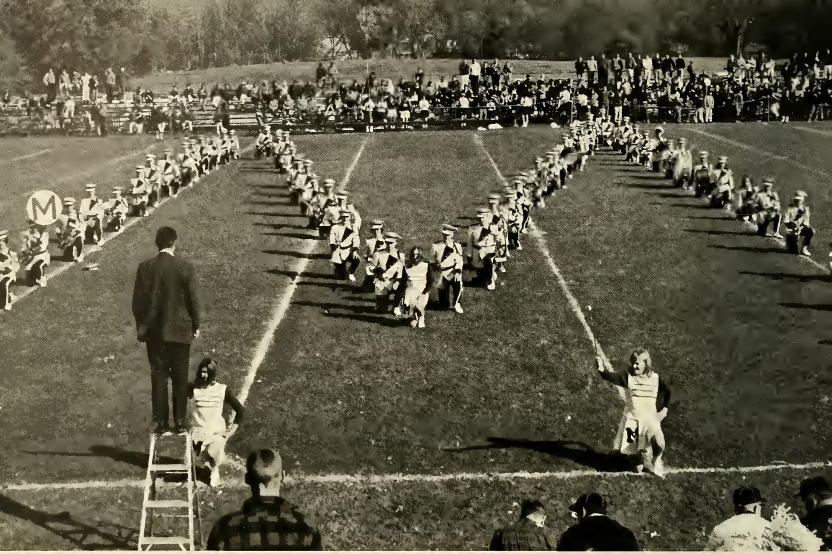

MINNECHAUG
HIGH

VISITORS

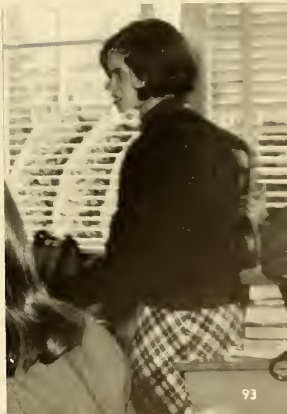

STUDENT

President Douglas Stephens, Vice President Brian Norris,

Secretary Nancy Baker, Treasurer Robert Horacek

COUNCIL

FIRST ROW: R. Horacek, D. Stephens, N. Baker, SECOND ROW: B. Harlow, T. Campbell, S. Chechile, A. Swallow, N. McCaffrey, G. Petzold, THIRD ROW: D. Kaynor, K. Iwasinski, J. Seyfried, B. Drouin, B. Pinney, M. Lescault, P. Righi FOURTH ROW: E. Miller, B. Thomson, C. Colitti, J. Moore, A. Richards, A. Ball, FIFTH ROW: A. McCaffrey, C. Proctor, M. Rives, C. Jordon, L. Pauly, G. Melanson

The Student Council is an important organization here. Its purpose is to assist in the management of the school and improve school morale. However, its most important function is to serve as a link between the administration and the student body. The council serves as a forum for student expression and runs snack.

Each class has six voting members and two alternates. Officers include a treasurer, a secretary, a vice-president and a president. The council meets each Wednesday in the lecture hall to discuss student suggestions and improvement for our school.

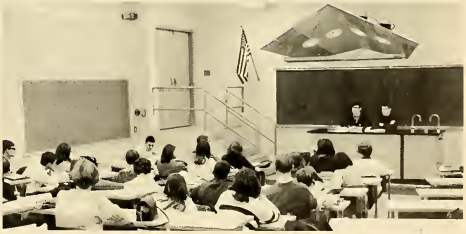

MONITORS

STANDING left to right: Miss Walinski, M. Strycharz, M. J. Colton, L. Theocles. SITTING left to right: P. Trombley, L. Pauly, S. Searles, H. Frost, N. Baker.

"Article 317, Section 8 of the Student Handbook says . . . "

"Hey, give me back my cigarettes!"

FIRST ROW l to r: M. Lescault, E. Glicka, R. Parr, J. Richmond, C. Samble, J. Storm. SECOND ROW: T. Campbell, D. Stephens, E. Moran, P. Swetland, M. Balogh, T. LedDuke. THIRD ROW: Mr. Trenholm, C. Kapinos, S. Malysz, R. Horacek, S. Fancy, A. Bacon, D. Hicks, P. Righi.

STUDENT HOSTESSES

If you pass D-17 during a snack break and notice a congregation of girls there, they are, probably, the Student Hostesses. Each spring the current Student Hostesses choose girls from the junior class to be the new hostesses for the next year. These girls are chosen on the basis of poise, pleasant appearance and school spirit.

The most important contributions of the Student Hostesses are ushering at graduation and sponsoring the Get Acquainted Dance annually. They also usher at dramatic and musical events, serve as guides for the eighth grade orientation and the annual open house, and help lost freshmen and new students. These girls make an invaluable contribution to the life here at Minnechaug.

FIRST ROW: Miss Weatherby, advisor; L. Fidgeon, S. Bartley, H. Frost, V. Whitcomb, C. O'Hara, G. Melanson, J. King, M. Meier, T. Polys. SECOND ROW: P. Scott-Smith, D. Hedlund, M. Rives, C. Erb, C. Proctor, R. Ashe, K. O'Hara, N. Kendall, C. Keith, J. Dizer, P. Trombley. THIRD ROW: P. Simkins, J. Clarkson, K. Ouimet, S. Ouimet, D. Roan, L. Francisco, R. St. James, J. Glover, M. Furgal, P. Strycharz. FOURTH ROW: S. Curtis, P. Cleland, L. Lockwood, P. Canney, M. Woods, S. Shea, C. Bogacz, C. Szumiel, C. Welch. FIFTH ROW: N. Baker, C. Couture, C. Jordan, E. Herbert, C. Rudy, V. Menard, L. Morgan, A. DuBray.

CHARACTER

LEADERSHIP

SCHOLARSHIP

SERVICE

Outstanding performances in scholarship, leadership, character and service qualify a student to be a member of the National Honor Society. A candidate must maintain a B average and be endorsed by each member of the faculty. This year 52 new members were inducted to bring the total membership to 70.

OFFICERS: P. Swetland, President; J. Kirzec, Vice President; J. Richmond, Treasurer; S. Searles, Secretary

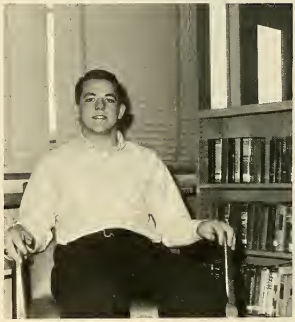

MEMBERS

FIRST ROW: A. Motyl, J. King, G. Melanson, P. Kmetz, J. Kirzec, P. Swetland, M. Thompson, E. Misiaszek, J. Twomey, SECOND ROW: S. Ouimet, A. Laurino, M. Woods, L. Pauly, J. Clark, D. Baldridge, K. Ouimet, S. Bennett, C. Welch, THIRD ROW: L. Schaefer, E. Kinney, C. Thodal, D. Flint, P. Scott-Smith, M. Furgal, N. Kendall, J. Robbins, J. Clarkson, FOURTH ROW: B. Bearse, J. Dizer, M. J. Colton, S. Searles, S. Curtis, M. Strycharz, C. Rudy, G. Kendall, G. Riggs, FIFTH ROW: T. Pluta, G. Lemieux, K. Howard, R. Karczmarczyk, K. Korhonen, R. Horacek, P. Righi, M. Rose, J. Richmond, P. Kielpinski, R. Weidman, MISSING: M. Meier, B. Norris, M. Power, S. Bak, H. Frost, L. Majka, D. Andrusik, D. Cunningham, J. Damoulakis, C. Erb, D. Hughes, M. Meregian, J. Nickolls, K. O'Hara, E. Schubert, G. Swartz, K. Twining, R. Kaynor, S. Clark, P. Lempart, C. Proctor, J. Brower, S. Richards.

EMERALD KEY SOCIETY

E. Moran, S. Curtis, S. Searles, M. J. Colton, L. Pauly, B. Norris. MISSING, S. Chechile

MATHLETES

M. Meregian, G. Swartz, B. Norris, G. Kendall, J. Kirzec, J. Richmond, MISSING, J. Brower, P. Swetland, D. Hughes

SCROLL

C. Teschendorf, R. Kaynor, S. G. Johnson, M. Power, K. Balise, T. Campbell, H. Frost

FALCON

STAFF

EDITOR-IN-CHIEF: Nancy Baker
ASSISTANT EDITOR & TREASURER: Pam Scott-Smith
FACULTY: Mary Power, editor; Marilyn Meier, Suzanne Clark
SENIORS: Leslie Pauly, editor; Sharon Bartley, Carol Keith, Betty Kinney, Janis Corey
UNDERCLASSMEN: Gail Kendall, editor; Cheryl Proctor, Janet Chamberland
ACTIVITIES: Chris Couture, editor; Holly Schoolcraft, Kathy Ouimet
GIRLS' SPORTS: Mary Jane Colton, editor; Denise Roan, Ruth Ashe
BOYS' SPORTS: Ed Moran, editor; Eric Johnson, Dave Gilson
ART: Laura Neff, editor; Cindy Erb
ADS: Pam Trombley, editor; Pat Meade, Chris Szumiel
SUBSCRIPTIONS: Gail Melanson, editor; Chris Jordan, Nancy Kendall, Debbie Hedlund
PHOTOGRAPHY: Pat Lempart, editor; John Nickolls, Peter Carpenter
ADVISOR: Mrs. Jean O'Neil

SITTING left to right; G. Melanson, P. Lempart, M. Power, N. Baker, M. J. Colton. STANDING left to right: G. Kendall, L. Pauly, P. Scott-Smith, Mrs. O'Neil, C. Couture, E. Moran.

RUSH!

S M O K E S I G N A L

THE SMOKE SIGNAL

CO-EDITORS
Susan Curtis '67
Helen Frost '67

SPORTS EDITORS
Douglas Stephens '67
Cynthia Thorndike '67

ASSISTANT EDITORS
Steven Richards '67
Paula Kmetz '68
Sally Cameron '69

PHOTOGRAPHERS
Peter Carpenter '67
John Nichols '68

REPORTERS
Susan Bak '67
Barbara Bearse '67
Trant Campbell '67
Jeanne Dizer '67
Jane Glover '67
Carol Keith '67
Patricia Lempart '67
Robert Mount '67
Brian Norris '67
Marcia Thompson '67
Rodney Tobias '67
Janet Chamberland '68
Kenneth Kowynia '68
Holly Anne Schoolcraft '68
Ellen Schubert '68
Deborah Dulude '69
Susan Esposito '69
Dorothy Frost '69
Susan Johnson '69
Cheryl Teschendorf '69
Stephen Bosworth '70
James Congdon '70
Alexander Gray '70
Karen VanKirk '70

BUSINESS MANAGER
Margaret Strycharz '67

TYPISTS
Donna MacIntire '67
Jane MacRae '67
Constance O'Brien '67
Beverly Schmuck '67
Marilyn Smith '69
Brenda Willcutt '69

ADVERTISING MANAGER
Christine Rudy '68

FACULTY ADVISERS
Miss Vivian Little
Mrs. Jean Stuart

The editors hard at work.

CO-EDITORS: S. Curtis, H. Frost

ADVISOR: Miss Little

TYPING STAFF

QUILL & SCROLL

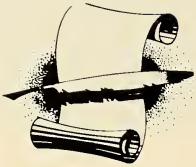

The Quill and Scroll is an International Honorary Society for High School Journalists. Membership is selective and students who have shown outstanding achievement in connection with the SCROLL, SMOKE SIGNAL, or FALCON and who are in the top third of their class are eligible.

FIRST ROW: M. Power, G. Melanson, P. Trombley, P. Lempart, S. Bak, S. Curtis, SECOND ROW: N. Baker, B. Smith, L. Pauly, N. Kendall, H. Frost, M. Strycharz, C. Erb, P. Scott-Smith, C. Couture, THIRD ROW: P. Kmetz, S. Richards, R. Kaynor, J. Nickolls, K. Simpson, E. Moran, J. Glover, G. Kendall, D. Stephens

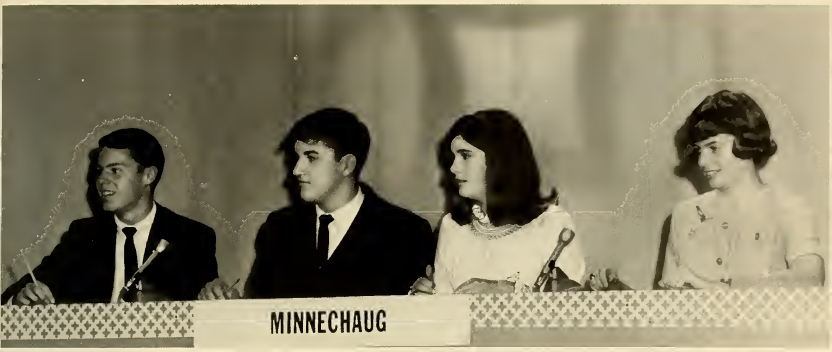

AS SCHOOLS MATCH WITS

A group of exceptional Minnechaug students, the As Schools Match Wits team, appears on the television quiz show twice a year. They compete against another high school and the victorious team wins a silver bowl which is presented to the school. Each participant wins a $25.00 scholarship award.

This year's group consists of Brian Norris, Dana Andrusik, Mary Power, Marcia Thompson and alternate, Paul Swetland. They are coached by Mr. Richard Trenholm and Mr. Ray Musselman.

LIBRARY SERVICE

CLASS REPRESENTATIVES

S. Ciecko, C Furgal, S. Curtis, B. Willcutt

FIRST ROW: W. Gendron, J. Leahy, R. Weidman, B. Goulding, SECOND ROW: M. Munsell, A. Meregian, C. O'Brien, A. Swallow, C. Schubach, B. Bearse, C. Crepeau, M. Furgal, THIRD ROW: Mrs. Marot, B. Kinney, M. Bolek, S. Ciecko, S. Carpenter, C. Furgal, I. Hanuszczak, D. Anderson, FOURTH ROW: H. Schoolcraft, J. Dizer, S. Johnson, D. Frost, C. Teschendorf, S. Curtis, B. Lambert, L. Sullivan

A. V. CLUB

SEATED: T. Terbush, W. Heise STANDING:
D. Britten, G. Wolstencroft, D. Rhodes.

TECH THEATRE

SEATED: P. Lempart, Mr. Bergmann, P. Oby. STANDING: D. Gauthier,
P. Hayes, C. Gilbert, P. Carpenter, E. Johnson.

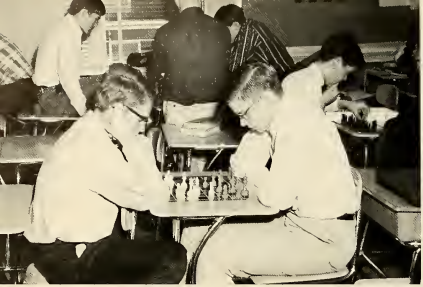

CHESS CLUB

CHEFS' CLUB

B A N D

During football season, the versatile Minnechaug band, headed by Mr. Charles Beeler, marches at halftime at all football games. At the close of football season, they form a concert band which plays at both the spring festival and graduation.

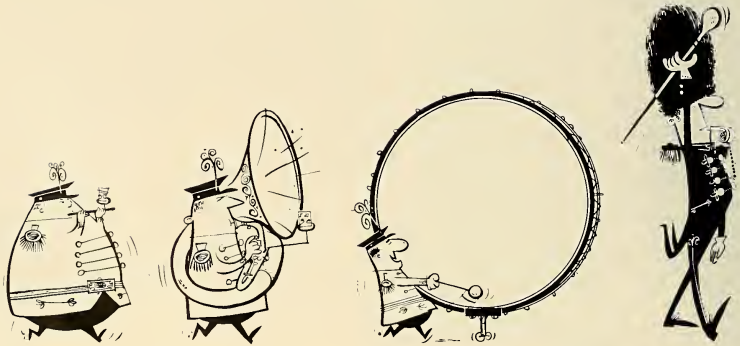

PRESENTING THE MINNECHAUG REGIONAL HIGH SCHOOL MARCHING BAND

CHORALYRES

FIRST ROW: M. Robison, L. Harlow, P. Pincince, A. DuBray, SECOND ROW: L. Hartman, C. Cyr, D. Pederzani, C. Lieise, J. Morgan, C. O'Hara, C. Inkellis, K. Kczepka, THIRD ROW: S. Burt, D. Gottsche, P. Kmetz, D. Flint, J. Clark, S. Potter, E. Miller, M. Rives, FOURTH ROW: P. Hunde, S. Goose, S. Curtis, M. Strycharz, J. King, C. Schubach, L. Morgan, D. MacIntire, FIFTH ROW: Mr. Killam, S. Bak, V. Menard, G. Melanson, C. Welch, M. Power, J. Clarkson, M. Meier, L. Majka, T. Polys, L. Francisco, D. Hedlund, H. Frost

JUNIOR CHORALYRES

FIRST ROW: S. Starzewski, A. Miller, L. Sullivan, E. Killam, C. Furgal, S. Carpenter, B. Crowder, C. Batterworth, SECOND ROW: A. Swallow, P. Supernau, D. Pederzani, K. Simpson, D. Goewy, E. Kirk, Mr. Killam, THIRD ROW: A. Ball, G. Goewy, M. Miller, H. Prochnow, D. Ball, S. Craig

The sophomore ensemble at the Christmas Program.

PLAYS

The Christmas Play, given just before the Holidays, is the second play of the year. This program combines the play, the band, the Choralyres and Jr. Choralyres, and lots of Christmas Spirit.

ONE ACT PLAY CONTEST

Each November comes the annual One Act Play Contest where each class presents a one act play or a single act of any play. The plays are judged by three teachers from neighboring high schools on the basis of suitability of the play, quality of the acting, and reaction and participation of the audience. Prizes are awarded to the best play, best actress and actor, and the runners up.

Christmas Play

THE ONE ACT PLAY CONTEST WINNERS

BEST ACTRESS
Pam Hunde

Runners up

Richard Place

Lynn Rourke

BEST ACTOR
Dick Kaynor

THE JUNIOR PLAY

The best play in the annual One Act Play Contest this year was "An Over-Praised Season" presented by the class of 1968. Directed by Mrs. O'Neil, the cast included: Pamela Hunde, Richard Kaynor, Christopher Allison, Judy Clark, Jean Robbins, and Dean Hughes.

SENIOR ONE ACT PLAY

Mrs. Kimberly directed the senior play which was, "Three Actors In Search of a Drama." The cast included: Richard Place, Robert Horacek, Mary Power, Steve Richards, Jane Clarkson, Eric Johnson and Barbara Bearse.

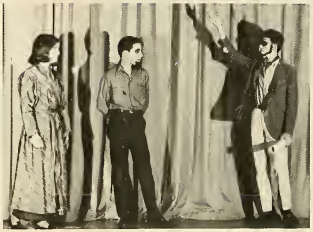

FRESHMAN-SOPHOMORE PLAY

This year the freshmen and sophomores combined to present a play entitled, "Beyond The Door." Directed by Miss Sakakeeny, the members of the cast were: Albert Markhart, Oza Bouchard, Lynn Rourke, Judy Nickolls, Henry Boyer and Judy Donahue.

"THE LONG CHRISTMAS DINNER"

HORTON WILDER

The members of the cast included: Steve Richards, Chip Johnson, Eric Johnson, Oza Bouchard, Joe Sullivan, Marilyn Pearson, Kathy Ouimet, Pam Hunde, Jean Robbins, Judy Nickolls, Sue Burt, and Lynn Rourke

"A blaze of loyalty for the team
which burns brightly in victory
And is fanned, not extinguished, by the
winds of defeat."

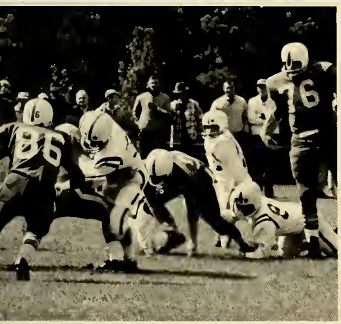

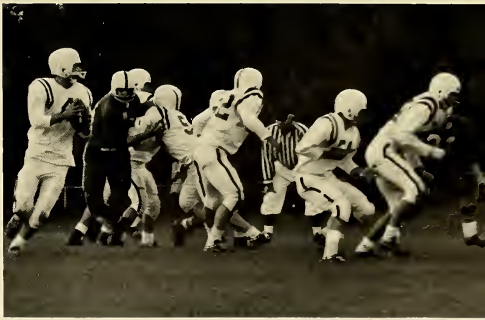

SPORTS

M

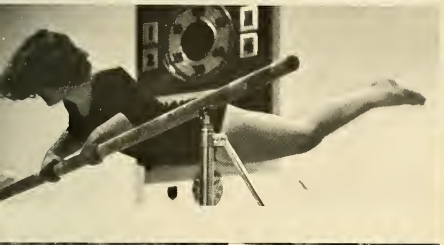

M
M

FIRST ROW: S. Ciecko, D. O'Day, S. Kocal, D. O'Day, J. Richter, Miss Dunn, C. Thorndike, N. Riddle, C. Turner, M. Levakis, C. Thodal. SECOND ROW: M. Colton, P. Tripp, S. Handel, C. Brown, S. Chechile, J. Lovell, J. Wade, K. Trant, D. Richter, B. Misiasek, B. Smith, E. Miller, L. Pauly.

FIELD HOCKEY

Get in your cage, Judy....Where's my forward line?....Everyone know your prayer?.... Timers ready?....Go-o-o-o-o, Minnechaug!...And they sure did this year. They had a record of 5 wins and 1 tie....and they even managed to hold off the Varsity Football Team to a 0-0 tie!....Thanks to coach, Miss Dunn for having so much patience....and to co-captains Leslie and Mary Jane for being so understanding....Time in with the whistle.....

SCORES

FALCONS		OPPONENTS
7	Westfield	0
7	East Longmeadow	0
3	South Hadley	2
5	East Longmeadow	0
1	Mac Duffies	1
2	West Springfield	0

Anyone see a ball go by?

Field Hockey, anyone?

Go-o-o-o-o-o-o Minnechaug!

FIRST ROW: S. Searles, P. Canney. SECOND ROW: C. Liese, J. Chechile, C. Magarian, N. Erb, L. Sullivan, K. Poland. THIRD ROW: R. Ashe, P. Kmetz, D. Flint, D. Quilty, M. Woods, M. Reddington. FOURTH ROW: G. Melanson, L. Fairman, M. Thompson, P. Simkins, S. Benoit, D. Mac Intire, Miss Cascio.

SWIM TEAM

2-11-8...Oops, wrong cheer....Laps everybody....Practice at 10 o'clock Saturday morning....Where's my suit, coach?....Will someone please tie my shoe lace?....The SWIM TEAM'S 2-4 record is very misleading...The most points they lost a meet by this season was 9, and they won one of their meets by almost 30 points...Thanks to Miss Cascio and to Sue and Pam for being such good fearless leaders....and good-bye to seniors Suzanne, Lee-Ann, Gail, Vicki, Donna, Pam, Marcia, and Sue.....2-4-6-8

Diving Captain

SCORES

Falcons		Opponents
51.5	East Longmeadow	25.5
37	West Springfield	40
37	Longmeadow	40
37	West Springfield	40
48	East Longmeadow	39
34	Longmeadow	43

"Our Coach"

Hi, Donna!!

Go, Susie, Go!!

SWIM CAPTAIN

SENIORS

M. Thompson, V. Dwyer, P. Simkins, L. Fairman, S. Benoit, S. Searles, D. Mac Intire, G. Melanson.

FIRST ROW: B. Misiaszek, Miss Dunn, C. Rudy. SECOND ROW: D. MacIntire, E. Trombley, C. Roy, J. Moore, A. Richards, S. Kosek, D. O'Day, D. Petzold. THIRD ROW: V. Dwyer, B. Smith, D. Flint, M. Reddington, K. Trant, G. McGuill, D. Ball.

BASKETBALL

Co-Captain

Jump.....Where's the roving forward?...Someone get in and get the rebounds....Katie, you didn't hurt your ankle....Oh, you did.....Everyone over to Mile Tree....and run...No...We have half the Minnechaug gym today..This year's Basketball Team put in long and odd hours of practicing ....but were rewarded with a winning season.....The high scorer in one game was Betty with 30 pts.....Thanks to Donna for keeping the team organized..Chris and Betty made us work hard, but then that's what captains are for.....Isn't it?.....Congratulations to Coach Miss Dunn for lasting the season.....2-4-6-8...

Co-Captain

Go-o-o-o Minnechaug!!

FIRST ROW: L. Pauly, P. Canney, S. Minor. SECOND ROW: M. Colton, L. Fairman, S. Searles, S. Benoit. THIRD ROW: D. Beaumier, N. Riddle, S. Hurd. FOURTH ROW: D. Roan, K. Ouimet, M. Woods.

GYMNASTICS

Coach

Can't anyone fit into a medium leotard?..Miss Cascio, I can't do it...What?...Half the team's absent...Where's the tape, the foam, the gum ...Where's Coach?...With all this confusion would you believe the Gym Team had a record of 7-1....They practiced long and hard and as a result they have turned out to be one of the top teams in the State!...Thanks to Miss Cascio and Carol for pulling us to the top....

Captain

Go, Les!

"Gymnastic Gems"

SCORES

Falcons		Opponents
66.65	Longmeadow	52.6
74.15	West Springfield	66.45
78.8	Mt. Everett	71.05
90.2	Tantasqua	86.6
68.62	Holyoke	51.12
79.95	West Springfield	58.60
88.4	Cathedral	70.2
90.00	Holyoke	49.2

Could it be Pam Canney?

FIRST ROW: P. Cleland, E. Miller, S. Ouimet, M. Vandewater, P. Scott-Smith, D. O'Day, D. Koerner, C. Szumiel. SECOND ROW: Miss Fey, M. Woods, D. Roan, C. Proctor, M. Rives, P. Pincince, C. Hunt, L. Harlow, D. O'Day, K. Ouimet, C. Inkellis. THIRD ROW: E. Cyr, C. Welch, P. Canney, M. Pisarczyk, J. Clarkson, G. Kendall, L. Francisco, P. Kmetz, S. Curtis, N. Kendall, T. Polys.

DRILL TEAM

Da-da-da-da-d-a-a-a-da.....The Drill Team was never out of step thanks to Miss Fey's drum.....Left, Right....Count to yourselves....The Drill Team gave wonderful performances at half times of football and basketball games; thrilling spectators with wheels, "M's", chorus lines, and many other precision formations, most of which were created by members of the team.....Many thanks to Miss Fey, our advisor, and Gail, our patient captain, for keeping us in line.....!!

CAPTAIN

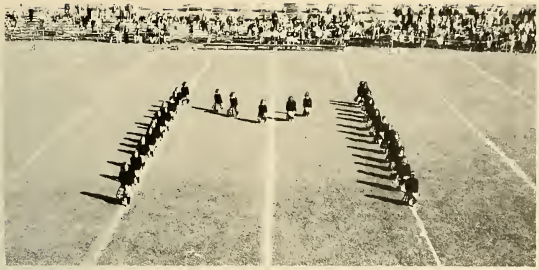

The Drill Team's "M"

Presenting the Minnechaug Regional High School Drill Team.

FIRST ROW: S. Cameron, K. Francis, S. Baxendale, S. Searles, C. Couture, D. Flint, B. Thomson. SECOND ROW: G. Melanson, J. Robbins, P. Canney, K. Trant, L. Fairman, S. Chechile, R. Ashe, M. Colton. THIRD ROW: M. Hall, S. Handel, M. Woods, D. Roan, D. MacIntire, L. Pauly, C. Turner, S. Benoit

GIRLS LEADERS' CORP

Take attendance....Set up the targets...Turn on the showers....Lead exercises.....A leader's work is never done so long as she's useful.....Thanks to Pres. M. J. and Sec. Susie for all they did??? and to Miss Cascio and Miss Dunn for running our 10 minutes a week so efficiently.

Attentive as usual??

Seniors at play!!

PRESIDENT

SECRETARY

FIRST ROW: D. McIntire, L. Fairman, G. Melanson, S. Chechile, M. Colton. SECOND ROW: S. Searles, C. Couture, S. Benoit. THIRD ROW: C. Turner, L. Pauly.

MAJORETTES

SUE HOPKINS

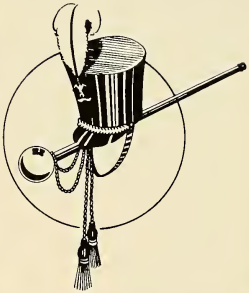

L. to R. C. Couture, Capt.,
S. Chechile .

JUNIOR VARSITY

FIRST ROW: K. Short, A. Miller, N. Winetrout, B. Harlow. SECOND ROW: K. Kszepka, E. Herbert, A. McCaffrey, K. Dexter, N. Polys.

THUNDERATION.....What??...That's what they're yelling about this year. The J.V. Cheerleaders spirit is super and there's plenty of it...Our captain, Nancy, saw to that..... Rah...Rah....RAH!!

CHEERLEADERS

FIRST ROW: M. Hall, L. Neff, B. Thomson. SECOND ROW: C. Jordan, P. Ensign, D. Hedlund, Miss Walinski, M. Strycharz, C. Erb, K. Ohara.

FIGHT, TEAM, FIGHT!!.....Shakeroos and cheerleaders....both going all the time....GET THAT POINT, GET IT!!...lead our football team to victory.....RE--BOUND!!....inciting spirit at basketball games.....Selling refreshments, shakers, and sponsoring dances....a Minnechaug cheerleader's work is never done....Many thanks to Debby for being such a wonderful captain, and to Miss Walinski and Miss Evans for the new spirit.....FALCONS...FALCONS...RAH!!

VARSITY

CHEERLEADERS

CAPTAIN

GO!

Yeah, Falcons!!!

M
30

CROSS COUNTRY

FIRST ROW: J. Richmond, D. DuPaul, P. Carpenter, S. Boyer, J. Nickolls, D. Flint, A. Bacon. SECOND ROW: W. Carpenter, J. Smith, W. Wooster, J. Coffin, D. Keefe, D. Bovie, R. Weidman, J. Norris.

Coach Bamford Coach Badger

AL BACON

JIM RICHMOND
(captain)

PETE CARPENTER

Minnechaug's Harriers ran a fine season this year with a record of nine wins and two losses and took fifth place in the Western Mass. Championships. Under the coaching of Mr. Bamford and Mr. Badger, the team ran outstanding races at all their meets. Captain Jim Richmond led the Harriers with Don DuPaul, Doug Flint and John Nickolls as close running mates. Next year we look forward to an equally good team with the up and coming freshmen and sophomores.

SCORES

FALCONS		OPPONENTS
50	Tantasqua	15
won	Classical	forfeit
17	Technical	45
27	Monson	28
21	Southwick	36
23	Cathedral	35
22	Chicopee	37
20	Palmer	40
22	West Springfield	35
25	Agawam	35
38	Amherst	18

SECOND PLACE - Southern Division W. Mass.

FIFTH PLACE - Western Mass. Championship

(Note: in cross country the lowest score wins)

SOCCER

FIRST ROW: M. McCarthy, C. Kapinos, J. Storm, R. Rene. SECOND ROW: R. Eldredge, D. Willis, R. Vautrain, B. Norris, R. Moore, J. Belmer. THIRD ROW: P. Britton, B. Musselman, G. Harris, J. Jenkins, C. McCauley, M. MacMillan, D. Gilson, T. Short, T. Richards, M. Budlong, C. Piepho, Coach Whalen. Missing; D. Lopata, R. Parr, T. Madeira.

Co-captain
BUCKY STORM
inside

SCORES

FALCONS		OPPONENTS
2	Monson	1
1	Longmeadow	0
1	Chicopee Comp	0
0	Chicopee	0
1	E. Longmeadow	0
3	W. Springfield	1
0	Ludlow	2
0	Longmeadow	3
0	Monson	0
1	Chicopee Comp	2
1	Chicopee	2
0	E. Longmeadow	1
0	W. Springfield	3
0	Ludlow	1

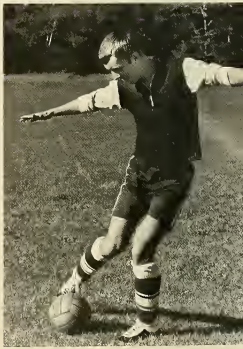

Co-captain
DAVE LOPATA
rover

SOCCER SENIORS

BRIAN NORRIS -- inside

TIM MADEIRA -- fullback

CHET KAPINOS - fullback

BOB ELDRIDGE - halfback

The team started strong winning its first five contests. From that point on the results were not quite so impressive with one win, two ties and seven losses. The final game typified the strong fighting spirit of the team as they were pitted against always powerful Ludlow, losing the game in the last two minutes of play. With a good experienced nucleus returning next year, hopes are high for a good season.

DON WILLIS - halfback

RICK PARR - halfback

MARTY ROSE - wing

RAY VAUTRAIN - halfback

"Let's stay together in case of a fight"

n and Sparkplug give the team

J.V. SOCCER

FIRST ROW: B. Scott, R. Covel, C. Thorndike, R. Mercure. SECOND ROW: D. Balsar, R. LaPort, J. Kozyra, B. Fuller, H. Gilson, G. Benoit, G. Fisher, M. Haher, Asst. Coach Young. THIRD ROW: D. Fitzgerald, T. Gallagher, P. Brown, B. Drouin, R. Brooks, T. Tousignant, D. Keith, J. Sitor, D. Hannah, J. Boduch, Coach Mills.

"How about a little Teaberry shuffle"

"Minnechaug in step for another victory"

FOOTBALL

FIRST ROW: R. Dougal, S. Deane, co-captains Tim LedDuke and Rod Tobias, D. Hellyar, G. Rhodes. SECOND ROW: Coach Miller, D. Maloney, M. Duclos, E. Scott, P. Swetland, E. Moran, J. Haggerty, D. LaMontagne, E. Jaguga, Head Coach Law, Coach Deslauriers. THIRD ROW: D. Bean, C. Poland, E. Laware, S. Carlson, J. DeSanti, G. Carron, E. Sharpe, D. Smola, T. Terbush, R. MacCarthy, T. Ordynowicz. BACK ROW: T. Gebeau, K. Twining, L. Spear, R. Jones, E. Saletnik, J. Evans T. Chechile, K. Sullivan, B. Cook, P. Evans, B. Morgan, K. Crossman, D. Belleisle

Co-captain TIM LedDUKE...guard
All Suburban League

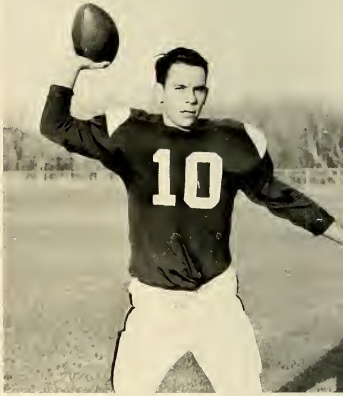

Co-captain ROD TOBIAS...
Quarterback All-Suburban League

This year's team was led by co-captains Tim LedDuke and Rod Tobias. The Falcons placed more players on the Suburban League All-Star this year than they had ever done before. Along with co-captains Tim and Rod, Steve Deane and Dave LaMontagne were given positions on the All-Star team.

MIKE DUCLOS...guard

DAVE MALONEY...halfback

SCORES

FALCONS		OPPONENTS
33	E. Longmeadow	6
6	Ludlow	31
26	Longmeadow	8
36	Palmer	8
0	Enfield	18
6	Commerce	8
12	South Hadley	13
13	Classical	30

DAVE LaMONTAGNE
All Suburban League Tackle

JERRY CARRON...tackle

SENIORS

GEORGE RHODES...lineman

PAUL SWETLAND...center

BOB DOUGAL
fullback

Mr. D
All...most

STEVE DEANE...end
All-Suburban League

JOE HAGGERTY...end

DENNIS HELLYAR...linebacker

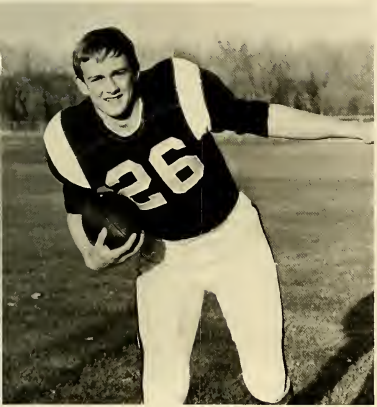

ED MORAN...halfback

ERNIE SCOTT...guard

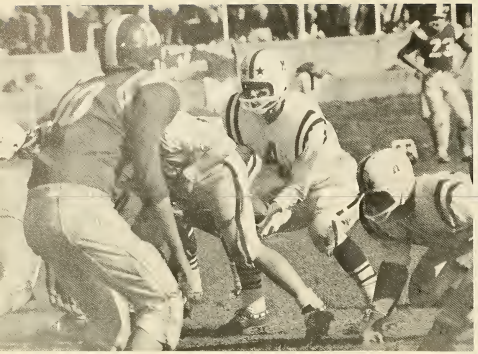

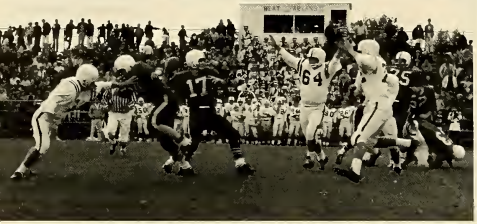

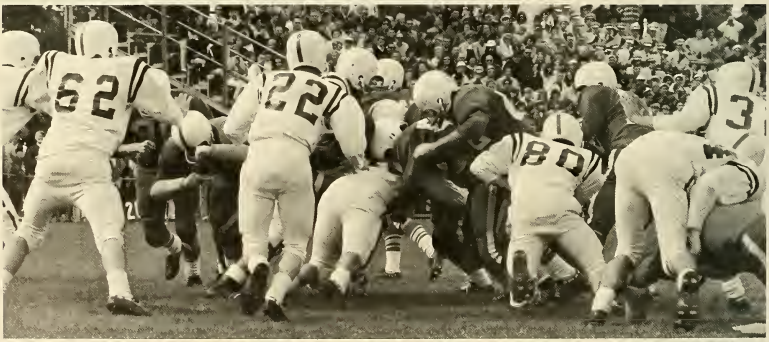

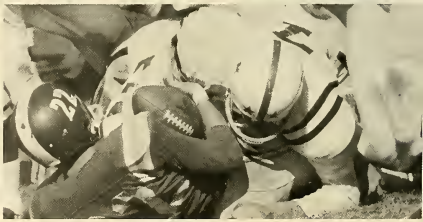

FROSH FOOTBALL

SITTING: M. Lynch, D. Mascaro. FIRST ROW: Coach Rainey, M. Michalczyk, F. Bennett, D. Ouimette, S. Richards, T. O'Hara, D. Giokas, P. Olmstead, E. Jordan, M. Evans, Coach Spencer. SECOND ROW: P. Liapis, C. Proctor, G. Spafford, C. Keeney, T. Laware, R. Hirst, G. Luongo, A. Luzi, D. Florian, S. Waugh, B. Libby. THIRD ROW: S. Kogut, T. Kissel, E. Jodoin, R. Bargon, S. Armstrong, P. LaRiviere, D. Stanley, J. Foster, R. Downey, C. Palm.

BASKETBALL

STANDING: A. Byam, M. McMillan, M. Lescault, R. LaCroix, K. Twining, K. Sullivan, T. Murphy, J. Kirzec, D. Gilson, Coach Gartner. KNEELING: J. Haggerty, R. Tobias, Capt., D. Maloney.

SCORES

FALCONS		OPPONENTS
66	Palmer	67
73	Monson	48
53	Ware	40
62	Alumni	48
49	South Hadley	56
57	Longmeadow	67
59	Easthampton	63
57	Ludlow	62
54	Agawam	66
66	East Longmeadow	58
62	Enfield	86
54	Monson	46
46	Longmeadow	44
60	Easthampton	62
44	Ludlow	73
63	Agawam	84
57	East Longmeadow	67

Captain: ROD TOBIAS

SENIORS

DAVE MALONEY -- Guard

JOHN KIRZEC -- Forward

JOE HAGGERTY -- Center

Captain Rod Tobias, many times the team's high scorer, led the Falcons to a 5/12 season. Top rebounder Dave LaMontagne was sidelined early in the season with a knee injury. Other outstanding players were Dave Maloney, Dan Sullivan, Joe Haggerty and Mike McMillan.

J. V. BASKETBALL

STANDING: R. Schoolcraft, J. Sidor, J. DeSanti, S. Carlson, R. Pierpoint, M. Lynch, Coach Rainey. KNEELING: B. Morgan, E. LaWare, W. Schofsky. MISSING: J. Belmer, F. Shannis, H. Gilson, R. Rene.

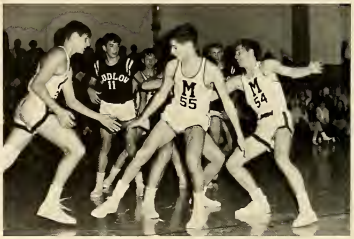

15
11

13

M
32
25
M
42

M
42

M
51

15
55

SWIMMING

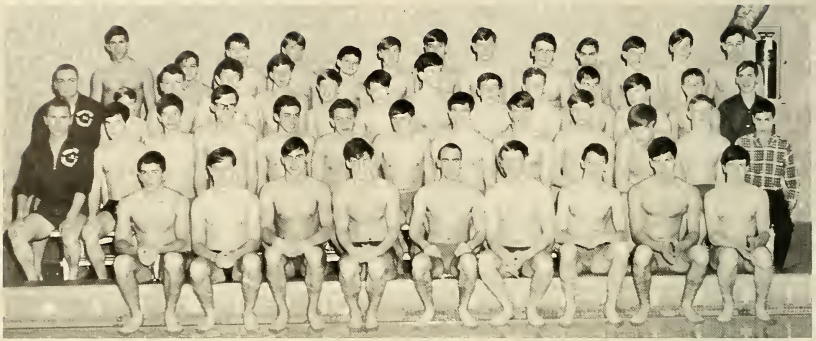

FIRST ROW: A. Bacon, T. Campbell, D. Stephens, S. Fancy, E. Fleury, E. Moran, B. Norris, K. Korhonen, T. Hitchcock. SECOND ROW: Coach Miller, C. Stewart, G. Thompson, B. Pinney, R. Kaynor, G. Trevallion, D. Wilson, D. Hannah, C. Poland, D. Richter, L. Swallow, R. Terbush, W. Carpenter. THIRD ROW: Coach Badger, J. Campbell, B. Joyce, D. Cahill, B. Markhart, G. Johnson, D. Keefe, T. McNaughton, W. Wilkinson, D. Flint, S. Miller, R. Wilson, D. Cyr, R. Weidman. FOURTH ROW: D. Mascaro, W. Gendron, L. Davenport, R. Seyfried, D. Bovey, D. Stanley, E. Brower, K. Riga, C. Armstrong, T. Taylor, R. Keyes, T. Jordan, S. Safford. MISSING: J. Garneau.

Co-Captain---Ed Moran

Co-Captain---Eliot Fleury

Co-captains Eliot Fleury and Ed Moran led the Mermen to a winning season with a 8/3/1 record. The team placed sixth in Western Mass. and twelfth in the State meet. Special congratulations go to Brian Norris who placed first in the 50-free at the State Meet. Other top performers this year were: Ed Moran, Eliot Fleury, Steve Fancy, Dan Mascaro, Trant Campbell, Richard Wilson and David Wilson.

TOM HITCHCOCK

State Champion - - - - - BRIAN NORRIS

KEN KORHONEN

SCORES

FALCONS		OPPONENTS
75	W. Springfield	15
63	Classical	32
39	Holyoke	56
62	Technical	33
40	Gardner	55
55	Cathedral	46
53	Pittsfield	42
64	Northampton	28
38	Chicopee	57
62	Trade	33
45	South Hadley	50
60	Chicopee Comp	35
57	Amherst	38
47 1/2	East Longmeadow	47 1/2

STEVE FANCY

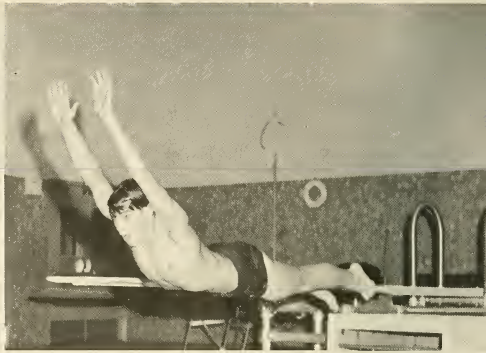

DOUG STEPHENS

AL BACON

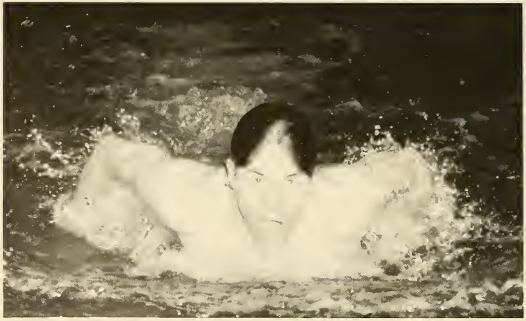

TRANT CAMPBELL

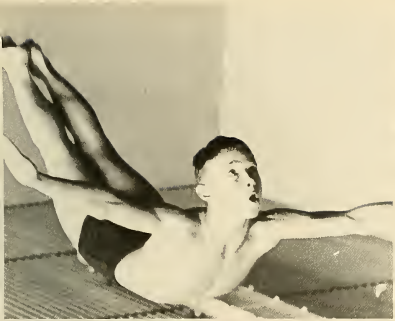

Who. . . us tired

'Does that hurt . . .

What do you mean you can't swim

GYMNASTICS

STANDING: Coach Whalen, D. Christopher, J. Santucci, J. Jenkins, J. Smith, P. Fongemie, K. Pincince, Capt., S. Richards, C. Boyer, R. Brooks, B. Musselman, R. Pelletier, Coach Mills. KNEELING: R. Hanson, F. Mazza, T. Gallagher, L. Gustafson, L. Trevallion, D. Hughes, C. Parisi, J. Kozyra, R. Jones, M. Rowe, D. Babineau. SITTING: G. Benoit, J. Norris, B. Eldredge.

Captain: KEN PINCINCE

As usual the Gym team ended up with a winning season and an undefeated dual meet record of 7/0. The Falcons in winning style captured the Western Mass. Championship for their fifth straight year. Fine performances by Bob Eldredge, Ken Pincince, Jeff Norris, Jim Santucci, and Glen Benoit placed the team high in the state meet.

SCORES

FALCONS		OPPONENTS
93.05	West Springfield	72.90
101.30	Technical	78.25
77.85	Mt. Everett	54.15
95.55	Tantasqua	80.90
88.60	Holyoke	43.65
90.95	West Springfield	59.85
97.60	Holyoke	35.75

BOB ELDREDGE

PHIL FONGEMIE

BOYS' LEADERS CORP

STANDING: R. Horacek, D. Gilson, D. Stephens, T. LedDuke, B. Norris, R. Moore, P. Righi. KNEELING: K. Twining, B. Cook, T. Campbell, J. Jenkins, M. Lescault, C. Kapinos, E. Moran, Pres. MISSING: P. Swetland, D. Lopata.

The Boys Leaders Corp is a very helpful aid to the Physical Education Department. They lead the classes in exercises and assist the instructor in teaching the classes. The boys are active throughout the school in many different things. They sponsored a very successful Soc Hop, made a memorable showing in the Swing Band Show, and also sponsor many other intramural activities.

TYPICAL LEADERS
"Hear no evil See no evil Speak no evil"

20
M
13

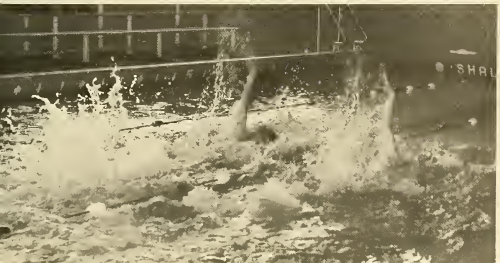

M
15

M
44
10

Clorox needed

FOR YOUR INFORMATION

HE SPRINGFIELD NEWSPAPERS will not disclose the identity of any classified advertiser using a box number. Readers answering blind box ads who desire to protect their identity can follow this procedure: Enclose your reply to the box number in an envelope addressed to the Classified Manager, SPRINGFIELD NEWSPAPERS together with a memo listing the companies you do NOT want to see your letter. Your letter will be destroyed if the advertiser is one you've mentioned. It not it will be forwarded in the usual manner.

IMPORTANT NOTICE

The 1964 Civil Rights Law prohibits, with certain exceptions, discrimination because of sex. Some occupations are considered more af-

Zayre's
1525 Memo
ACCOUNTI
clerical
student
5276. Un

ADM. AS
Marketing
NEP

Full or p
conditions fr
portunity for
N. E. fast
centers. Must
person. Minute
Plaza 1245 Liberty

ASSEMBLERS
and
LIGHT MACHINE OPERATORS

clean like this!

New! Nice'n Easy® by Clairol

the natural-looking h
you just shampoo in

JANITOR

Need experienced janitor
fice janitorial duties. Must
character references.

Hours 2—10.30 p. m.

We offer paid vacation an
holidays, group insurance an
other employee benefits.

Apply in Person

Milton Bradley Co.
64 Park St.
Spfld., Mass.

JR. MED. EQUIP Sales to 10K

Help Wan
Male Salar

ACCOUNTANT,
complete set

SA

BUS D
city run.
Blue Line, 2

BAR
MAKING SX

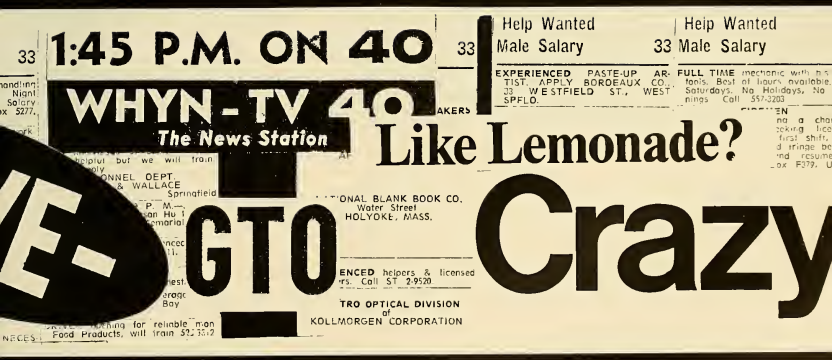
1:45 P.M. ON 40
WHYN-TV 40
The News Station
Like Lemonade?
GTO
Crazy
Help Wanted
Male Salary 33
EXPERIENCED PASTE-UP ARTIST. APPLY BORDEAUX CO., 33 WESTFIELD ST., WEST SPFLD.
FULL TIME mechanic with ex
tents. Best of hours available.
Saturdays. No Holidays. No
nings. Call 557-3203
Help Wanted
Male Salary 33
TRO OPTICAL DIVISION
of
KOLLMORGEN CORPORATION

ADS

LUDLOW SAVINGS BANK

Wilbraham Branch

464 Main Street
Wilbraham, Mass.

Banking Hours for Your Convenience

Monday Through Thursday 9:00 A. M. to 3:00 P. M.

Friday 11:00 A. M. to 8:00 P. M. Continuous

JORDAN'S KENNEL—CATTERY

New England's Astoria for Dogs

Year Around Boarding
Summer Air Cooled -
Winter Heated

Our Services Include
Bath - Shampoo - Ears Cleaned
Nail Trim and De-flea

Tel. ST 2-2305
599 Tinkham Road
Wilbraham, Mass.

"Cool it Kids!"

Compliments of

EDWARD N. CHRISTIANSON INC.

"Censored"

Quality 1st.

Tel. JO 6-3060

WALT'S AUTO BODY

Appraisals and Collision Work

224 Main St. Hampden, Mass.

WALTER L. BLACK, Prop.

Auto and Truck Painting
Radiator and Glass Work
24 Hour Towing

WE CARE
About
Your Hair

WILBRAHAM BARBER SHOP
and
COLONIAL BEAUTY SALON

"In Center of Town"

We are licensed by the Registrar of Motor Vehicles to conduct a Full Driver Education course.

All Graduates of this course will receive a certificate from the Registrar of Motor Vehicles which will entitle them to a full reduction on their Automobile Insurance.

The Oldest Automobile School in the United States

FAIRBANKS AUTO SCHOOL

Est. 1909

20 Dwight St. Tel. RE 3-0458 Springfield, Mass.

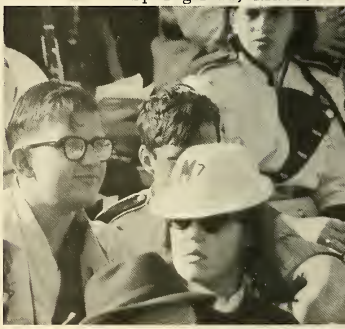

"I'll get that ref yet.."

L.G. BALFOUR CO.

Class Ring Division

and

TAYLOR YEARBOOK CO.

GRON P. LLOYD
Telephone: 525-7710

P.O. Box 305
East Longmeadow, Mass.

GREEN MEADOW FARM

Our Specialty Boarding, Training
and English and Western Instructions

182 Monson Road * Tel. 596-9179

Wilbraham, Mass.

Riding instructions at Green Meadow Farm.

SCANTIC AUTO SERVICE

244 Main Street
Hampden, Massachusetts 01036
State Inspection - Tel. 566-3074

Tune-ups, Minor Repairs
Road Service, Starters and
Generators
Accessories, Front-end
Alignment and Repairing
Tires - Batteries

COMPLIMENTS OF

A FRIEND

COMPLIMENTS

of

SKORUPSKI BROS.

Highest Quality

Mobil Heat

Mobil

Safe Comfortable

Oil Heat

SKORUPSKI BROS.

2800 Boston Road

Wilbraham, Mass.

WILCOX AUTO SCHOOL INC.

Classrooms in

Ludlow, Palmer and
Springfield, Mass.
Call 583-8944

Compliments of

DAMON'S FURNITURE CENTER

Railroad Ave.

Opposite Nine Mile Pond

Appraisals Made LY 6-4616

LARRO'S AUCTION CENTRE

Fill Your Needs at Your Prices

2445 Boston Road
N. Wilbraham, Mass.

PLAZA PHARMACY, INC.

"The Best In Health"

457 Main St. Indian Orchard

Tel. 543-1014 Max and Bill

Compliments of

CENTER SERVICE STATION

Wilbraham, Mass.

TOWN AND COUNTRY BARBER SERVICE AND SUPPLIES

Open
Tues. Through Fri.
9 A.M.-6 P.M.
Saturday 8 A.M.-5 P.M.
ROBERT TIERNAN, Proprietor
32 Somers Road

HOMER L. HATCH & SON

General Merchandise

Home of Old-Fashioned Store Cheese

Hampden, Mass.

RICE FRUIT FARM

Apples-Peaches-Plums-Pears
Certified Sweet Cider
Honey and Preserves
Apple Gift Cartons

757 Main Street
Wilbraham, Mass.

"Smile, you're on Candid Camera!!"

The LLOYD M. HOOVER
INSURANCE AGENCY, INC.
Insurer 466 Main Street Wilbraham, Mass.

Complete and Dependable
Homeowner's Insurance

Telephone Wilbraham - 596-3452
466 Main Street
Wilbraham, Mass.

WILBRAHAM MOTEL

Free Movies in Rooms

Air-Conditioned

Swimming Pool

Phones--TV

LYric 6-4018

H. ELKAS T.V.

Sales and Service

Radio - Television - Stereo
Antennas

39 Faculty Street
Wilbraham, Mass.
License No. 278

"Really, I am too modest to care about having my name in the Smoke Signal."

T. MEYER COMPANY INC.

"custom awnings and canvas products
for home and business"

100 Alderman St. *Phone 736-0344

Springfield, Mass.

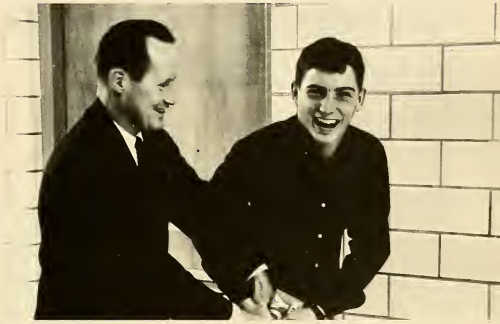

HAMPDEN TRUCKING COMPANY

Furniture and Piano Movers

Phone JO 6-8822

24 East Longmeadow Road

Hampden, Mass.

Compliments of

MELANSON BROTHERS INC.

VISIT
YOUR

1865 Boston Road, Wilbraham

1200 Parker Street, Sixteen Acres

PELLETIER REALTY CO.

1876 Boston Road
Wilbraham

"Across from Friendly's"

Building - - Buying - - Selling
"Real Estate"
Apartments to Lease

MINNECHAUG INSURANCE AGENCY, INC.

Insurance - - All Types

LY 6-3834

The Class of '67 Wishes to
Express Its Most Sincere Thanks to

BERSELLI SALES

For the Kind Use of Their Car
for Our Driver Education.

Authorized

Chevrolet — Oldsmobile

380 Main Street — Wilbraham

GOOD LUCK

to

THE CLASS OF '67

From

The Class of '68

"Hail, Hail the gang's all here....."

"On your mark, get set, go...!!"

CENTER
DRUG STORE

Prescriptions

Hallmark Cards

Luncheonette

Your Friendly Store for
All Your Drug Needs

LY 6-6121

Free Delivery

Emergency
After Hours
LY 6-6554

WALTER V. SALUSTRI
Reg. Pharmacist - Owner

Give and Enjoy

Russell Stover Candies

Store Hours 8:30 A.M. to 9 P.M. -- Sundays 8 A.M. to 6 P.M.

COMPLIMENTS OF

FIELD HOCKEY

Compliments of

SUBURBAN PLASTICS

Railroad Ave.
North Wilbraham, Mass.

TOWER HILL GREENHOUSE

Geraniums, Potted Plants,
Annuals and Mums

RAYMOND TROMBLEY, Prop.

784 Ridge Road
Wilbraham, Mass.

Congratulations to the

CLASS OF '67

From

WILBRAHAM MANUFACTURING CORP.

Compliments of

A FRIEND

THE VILLAGE STORE AT THE CENTER

Meats - Groceries

Produce

PROCTOR TELEVISION SERVICE

"T. V. Doctor"

108 East Longmeadow Road

Wilbraham, Mass.

Tel. 596-4260

SERVICE

the rent we
pay to God
for the space
we occupy
here on earth.

NORTHEAST FUEL CORPORATION

Springfield, Mass.

Tom Hitchcock and Ken Pincince on their Hondas.

"Did you see that??"

BOURBEAU & HINCH GENERAL INSURANCE

34 Somers Rd.

Hampden, Mass.

Phone 566-3415

OPALINSKI'S MARKET

Phone LI 3-1324

101 Stony Hill Road

Wilbraham, Mass.

COMPLIMENTS OF

A

FRIEND

Compliments of

WALNUT GROVE REST HOME

Greetings From

BENNETT TURKEY FARM

Wilbraham, Mass.

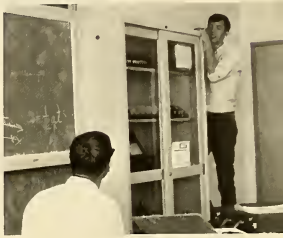

Compliments of

HAMPDEN DRUG COMPANY, INC.

Somers Road

Hampden, Mass.

NORMAN'S HAIR STYLING

Styling - Permanents - Tinting
Skill and Service Personified

22 Oak Knoll Dr. (Off Allen St.)

Hampden, Mass.
Tel. 566-3709

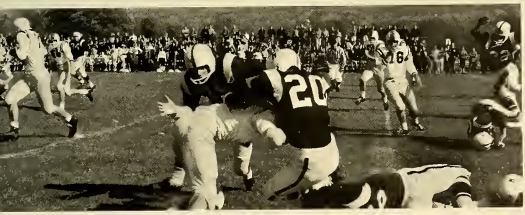

TOWN LINE PIZZA

2 1/2 Weston St. Wilbraham

Where Quality Pizza
is a Promise
Tel. 543-4284

Compliments of

MARY LYON NURSING HOME

NEWHOUSE AUTOMOTIVE SERVICE

Complete Brake Service
Distributors:
Westinghouse Air Brakes
Bendix Vacuum Brakes
Bendix Brake Lining

Phone RE 6-7207 - RE 6-7208

64 Howard Street

Springfield, Mass.

Compliments of

the

HAMPDEN HOUSE, INC.

"Hey you, down there."

"Go green, go white.....!"

COLWELL & PRENTICE, INC.

All Forms of Insurance

144 Main Street * Tel. 543-3344

Indian Orchard, Mass.

GREEN ACRES FRUIT FARM

Apples, Peaches, Plums, Grapes
and Sweet Cider

We Salute You!

Congratulations and the best of luck! We at Loring are proud of the part we have had in helping to make your classbook a permanent reminder of your school years, recording with photographs one of the happiest and most exciting times of your life! We hope that, just as you have chosen us as your class photographer, you will continue to think of Loring Studios when you want photographs to help you remember other momentous days to come! When you choose Loring portraits, you are sure of the finest craftsmanship at the most moderate prices!

LORING STUDIOS

New England's Largest School Photographers

SPONSORS

Bob and Mary
Mr. and Mrs. Edward Melanson
Mr. and Mrs. Edward W. Arsenault
Mr. and Mrs. F. H. Scott-Smith
ULLR
Mr. and Mrs. C. Richard Searles
Mr. and Mrs. W. R. Drenzek
Mr. and Mrs. Leslie F. Woods
Mr. and Mrs. Charles A. Kendall
Jane Dianne Chercyn
Allan and Kathy
Mr. and Mrs. John W. Donleycott
Mr. and Mrs. Roger J. Chamberland
Mr. and Mrs. Wilson Power
Big Den and Bear
Cyn
Mr. and Mrs. G. S. Wolstencroft
Mr. and Mrs. Henry Kszepka
Mr. and Mrs. Harold Hicks
Mr. and Mrs. John S. Lempart
Mr. and Mrs. Ronald E. Newsome
MOHAWK CLUB and Mr. D
A Friend
Mr. and Mrs. William Hopkins
Chris and Elliot
Mr. and Mrs. Stanley Strycharz
Dunc and Nise
Mr. and Mrs. Joseph Polys
The Killam Family
Senior Triple Trio
Molty
Mr. and Mrs. George Robinson
Mr. and Mrs. Lee Erb
Finals are the crabgrass in
the lawn of life.
Dick and Evie
Bon!
Us Bus; Cyn Byn, Cher Bear,
Pam Bam, Sue Boo, Elle Belle,
and An Ban
Mr. and Mrs. James Thomson
Chris A. and Dianne E.
Mr. and Mrs. Henry M. Colton
Mr. and Mrs. B. Alfred Peterson
Mr. and Mrs. A. Gordon Neff
Pat and Bill
Mr. and Mrs. Squire L. Whitcomb
Skip and Clarry
Mr. and Mrs. Arthur D. Tripp
Jim and Les
Mr. and Mrs. Lester F. Pauly
Mr. and Mrs. Edwin Lombard

SPONSORS

Mr. and Mrs. Robert B. Keith
Mr. and Mrs. Allan R. Kinney
The Minnechaug Rockettes
Mr. and Mrs. Leonard J. Couture
Take me to your girl Leader . . . Corps
Hurtin and his Woman
Mr. and Mrs. Nicholas Baker
Mr. and Mrs. Clifford R. DuBray
Mr. and Mrs. Theodore W. Herbert
Mr. and Mrs. Everett W. Proctor
Mr. and Mrs. Robert J. Clark
Don't Give Up The Ship! Falcon Fishes
TDH GK and The Great Peach
To S, J from R, B, M, N, B, B, D, R.
uJinros iwn ni A"n vOrerpiased eSSano"
Mariette says, "To heck with you."
Flash Incorporated

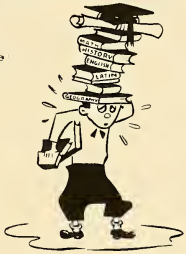

WILBRAHAM PUBLIC LIBRARY

The body of the school
Is warmed by many spirits
And it grows in beauty and significance
If these spirits live...

TAYLOR PUBLISHING COMPANY
The World's Best Yearbooks Are Taylor-made

SPRING '67

Your Friend
A Ticket Per Min.

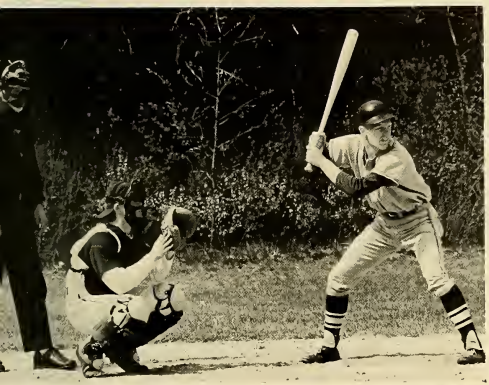

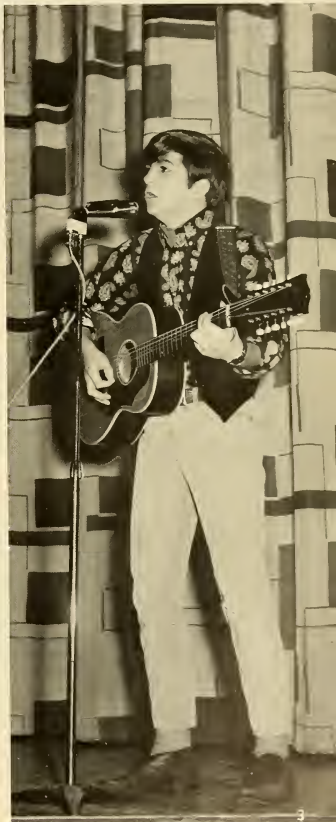

TRACK

FIRST ROW: M. Meregian, T. Taylor, R. Kolesar, P. Kielpinski, D. DuPaul, D. Flint, W. Carpenter, G. Riggs, S. Boyer, M. Maher. SECOND ROW: P. Doubleday (manager), K. Pincince, J. Richmond, E. Godfrey, B. Norris, J. Haggerty, D. Stephens, A. Bacon, E. Moran, J. Storm, T. LedDuke, M. Duclos, E. Scott, D. Gilson. THIRD ROW: D. Mascaro, K. Lawson, D. Hughes, C. Armstrong, P. Sideleau, D. Hannah, R. Moore, J. Evans, P. Righi, R. Vakel, J. Norris, A. Byam, S. Carlson, P. Kittridge, R. Schieding. STANDING ROW: Coach Thompson, Asst. Coach Musselman, S. Samble, S. Roberts, G. Carron, D. Scarlet, W. Lattrell, D. Keith, W. Carpenter, G. Swartz, J. Smith, D. Bean, J. Willms, F. Deane, M. Martin, R. Bonsall (manager), Asst. Coach Pomeroy, R. McCarthy. Coach Bamford.

FALCONS	SCORES	OPPONENTS
87	Classical	44
72	E. Longmeadow	59
98	Palmer	33
88	Longmeadow	43
*89	Agawam, Ludlow	67, 6
58	S. Hadley	73
59	Enfield	72
99	Southwick	32
(won)	West Springfield	

*Triple meet

ED MORAN

CAPTAINS

JOHN STORM

AL BACON

Take it . . . it's heavy!

C'mon brother . . .
. . . hurry up!!

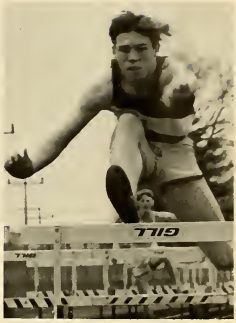

Catch me if you can.

No haircut . . . as long as
I win.

This one goes in Miss Evans'
room.

With the leadership of captains John Storm, Al Bacon and Ed Moran, the track squad had another winning season. Their winning streak was upset when South Hadley defeated the stubborn Falcons stopping the streak at 48 consecutive dual meets. This year's track squad placed third in the Valley Wheel and tied for third place at the Western Mass. Championship. Personal accomplishments during the season included John Storm running the half mile in 1:58 and Mike Duclos throwing the javelin 173 feet.

GO! GO! GO!

I'll get that - - - - bird!

BASEBALL

KNEELING: M. Balogh, R. Dougal, R. Tobias, D. Maloney, J. Kirzec, M. McMillan. STANDING: Asst. Coach Miola, M. Lescault (manager), M. Monge, B. Morgan, J. Jenkins, J. DeSanti, K. Sullivan, E. Jajuga, R. Skrzyniarz, R. Rene, Coach Deslauriers.

FALCONS	SCORES	OPPONENTS
6	Commerce	4
5	Ware	1
7	Monson	3
0	Palmer	1
0	Easthampton	9
2	E. Longmeadow	3
5	Agawam	1
4	Enfield	1
2	Longmeadow	5
0	Ludlow	5
5	Commerce	6
3	Ware	0
4	E. Longmeadow	3
9	Monson	2
3	Palmer	7
3	S. Hadley	2

Season Record

W	L
9	7

The 1967 Varsity Baseball team's season was a successful one. Under the good coaching of Coach Deslauriers, the team won more than half their games. The nucleus of the team was comprised of Rod Tobias, Dave Maloney, Bob Dougal, and Ken Twining, who gave the team their strong hitting power.

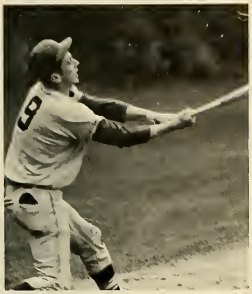

There goes my home run down the drain.

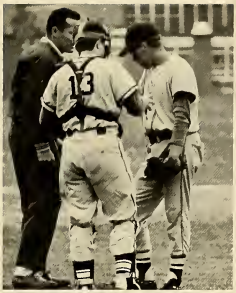

No matter what shape your stomach's in.

Who says I can't use my tongue.

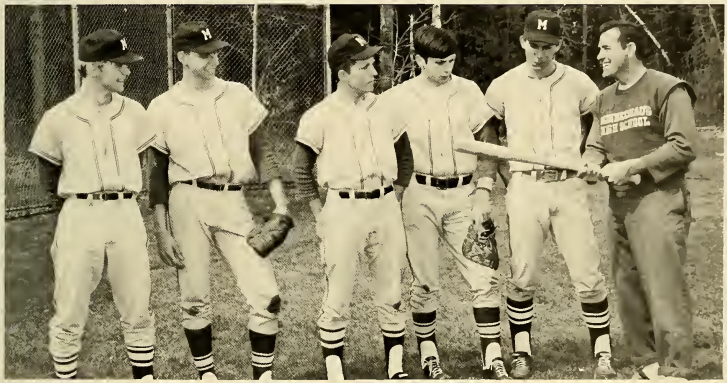

Doach Deslauriers gives pointers to seniors.

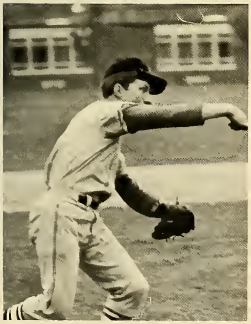

Nothing but class!!

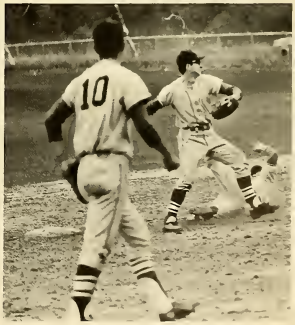

Could it be a double play??

J.V. BASEBALL

KNEELING: R. Bargon, T. LaWare, H. Gilson, A. Luzi, C. Procter, E. LaWare, T. O'Hara, D. Bovey, J. Boduch, M. Weissbach, G. Fisher. STANDING: C. Palm, P. Kielbasa, D. Balsar, K. Crossman, B. Hibbard, L. Spear, D. Cahill, J. Vanderscaff, G. Gates, Coach Verani.

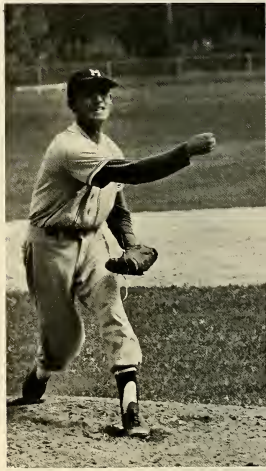

The 1967 Junior Varsity team could be considered a building year for the next year's varsity. During the season many of the sophomores were brought up to the varsity for bench strength, thus leaving the J.V.'s to play their games with the second string. The J.V. team was given depth by Barry Morgan, Howard Gilson, Erving LaWare, and Gary Gates.

GOLF

FRONT ROW: F. Mazza, R. Wilson, M. Jachym. BACK ROW: Coach DeWolfe, G. Thompson, S. Tenerowicz, J. Brower, R. LaCroix.

FALCONS	SCORES	OPPONENTS
6	E. Longmeadow	13
15	Palmer	4
13	Palmer	6
4 1/2	Agawam	14 1/2
3 1/2	Agawam	15 1/2
2	Enfield	17
5 1/2	Longmeadow	13 1/2
4 1/2	Ludlow	14 1/2
9 1/2	Southwick	9 1/2
9	Monson	9
10 1/2	Ludlow	8 1/2
8	Monson	11
8 1/2	Enfield	10 1/2
6	E. Longmeadow	13

In spite of a 3/9/2 record in 1967, the Golf team shows promise for next year when the experienced veterans return to the greens in the spring.

TENNIS

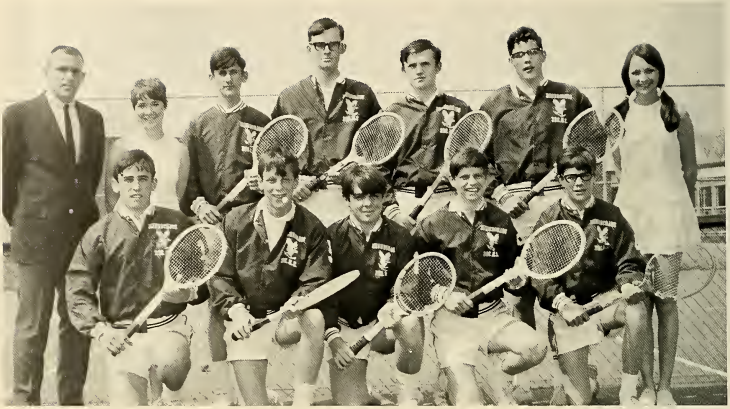

KNEELING: G. Petzold, E. Jordan, B. Mackay, R. Dexter, W. Wooster. STANDING: Coach Whalen, N. Winetrout, M. Kogut, B. Pinney, A. Fife, P. Evans, K. Dexter.

FALCONS	SCORES	OPPONENTS
0	Amherst	9
0	Longmeadow	9
4	Cathedral	5
4	Technical	5
2	Palmer	7
1	Palmer	8
4	Classical	5
6	Tantasqua	3
7	Suffield	2
0	Agawam	9
2	E. Longmeadow	7
5	Technical	4
0	Longmeadow	9
3	Suffield	6
0	Amherst	9

Season Record

W	L
3	13

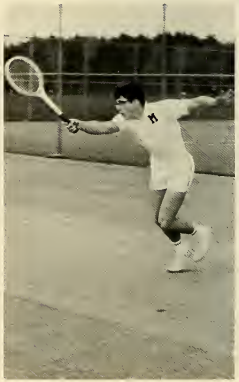

Since the 1967 Tennis team was made up entirely of underclassmen, Coach Hofmann is optimistic about next year when the same team returns to the courts with an additional year of experience.

FIRST ROW: Co-captains, P. Strycharz and R. Smith. SECOND ROW: C. Butterworth, S. Ciecko, C. Brown, D. O'Day, S. Kosek, D. Petzold, D. O'Day, J. Richter, J. Wade. THIRD ROW: Miss Jones, D. Richter, E. Miller, V. Jiminez. D. Rochford, K. Trant, E. Misiaszek, D. Ball, J. Baxendale, S. Chamberlain, L. Thoben, S. Johnson, Miss Dunn.

SOFTBALL

Slide . . . Becky, that's not the way to slide! . . . Watch Tink dance around first base! . . . Strike her out or no Friendly's . . . C'mon Shorty make it a homer! . . . An undefeated season . . . Good luck to seniors Peggy, Becky, and Debby . . . Thanks to Miss Dunn and Miss Jones for being such great coaches.

Homerun, maybe?

That's the way, Nornie!

FIRST ROW: L. Fairman, S. Chechile, S. Searles, D. MacIntire, H. Frost, G. Kendall, M. Power, B. Schmuck, S. Curtis. SECOND ROW: M. Woods, P. Canney, C. Roy, J. Donohue, G. McGuill, N. Kendall, C. Donohue, S. Baxendale, S. Minor, C. Liese, S. Miller, Miss Cascio. THIRD ROW: D. Roan, D. Crowder, B. Dean, A. Miller, B. Towne, D. Nelson, C. Howard, S. Cameron, D. Quilty, A. Richards, J. Moore, L. Blodgett.

"FANTASIA"

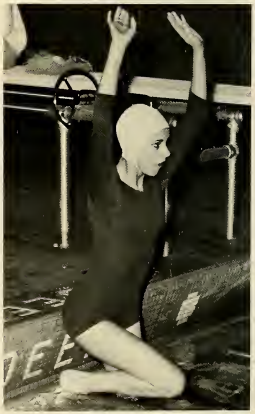

"Tribute to Walt Disney" . . . Hey, where's my umbrella? . . . Two leotards for Pam . . . Did you say a ballet leg roll!?! . . . Where's Snow White ? . . . Who stopped the music? . . . Thanks to Miss Cascio and her assistants, Miss Bishop and Miss Evans . . . Good-bye to seniors Lee-Ann, Sue S., Suzanne, Donna, Helen, Gail, Mary, Bev, and Sue C . . . Three cheers for Goofy, the underwater Spy!

"Say hello, Goofy!"

"Would you believe, . . . Sleepy?"

"Dumbo"

"Louie"

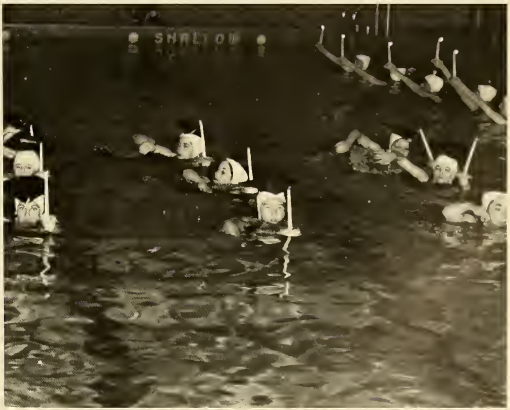

Salute to Seniors!

"A great show," everyone said! Those who made the show such a great success were: M. Balogh, R. Vakel, S. Tenerowicz, G. LeMieux, R. Horacek, J. Demolakis, S. Malysz, W. Collins, D. Hughes, G. Riggs, P. Swetland, P. Righi, D. Fritz, J. Levesque, A. Richmond, and B. Libby. Needless to say, they could not have done it without their fine director Mr. Charles Beeler.

SWING BAND SHOW

ANNIE GET YOUR GUN

Sue Burt made a wonderful Annie and the other roles were perfectly filled by J. Sullivan, J. Garneau, A. Grey, P. Hunde, T. Richards, D. Clark, J. Clark, L. Vander Werken, and C. Donahue.

The members of the chorus were E. Killam, B. Kirk, A. Ball, M. Power, D. Gottsche, S. Curtis, J. Clarkson, S. Potter, M. Rives, S. Goos, A. Richmond, J. Lewis, C. Schubach, and S. Carpenter.

ROMANOFF

Somewhere in a tiny postage stamp country on one of its 400 Independence days, two lovers met and fell in love. They had hardly been alone two seconds when they met their problem, vendors dealing in black market supplies of comic books.

Meanwhile back at the Soviet Embassy all was not going well. Romanoff's mail order bride had arrived and his family spy had overheard him

AND JULIET

talking to Juliet. Luckily for the two lovers the 10-hour president of the country stepped in to help them. However this was the least of their problems, for Romanoff was the son of the Russian Ambassador and Juliet the daughter of the American Ambassador. Besides, Juliet's fiance had arrived and her father wanted her to marry him.

The president of the country arranged for the couple to be married by the deaf arch-bishop during an historic ceremony. Even the two fiances fell in love. So, everyone lived happily ever after.

HÉLÉ MAKAI

May 13, 1967

What's this? Girls in long dresses and French curls and guys in baggy pants? It's the Class of '68's junior prom. Hélé Makai in Hawaiian means "Walk to the Sea." This theme was carried out in the food and decorations of Hawaiian influence. Al Acorn's band provided music for dancing and everyone had a ball!

Twister

"EIDELWEISS"

SENIOR PROM

June 9, 1967

BETTY'S OLD TOWNE HOUSE

CLASS BANQUET — JUNE 13, 1967

"SUNRISE, SUNSET"

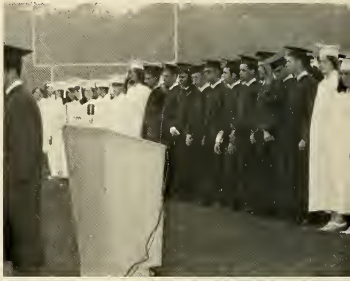

GRADUATION — JUNE 15, 1967

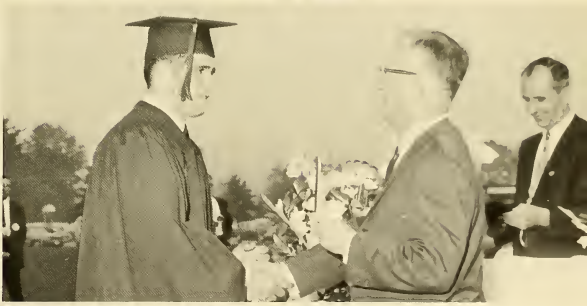

WILBRAHAM PUBLIC LIBRARY

MORTON SEALING PAPER IS BEST FOR BOOKS, PAPERS OR COVERS. ALL BOOKS SEALED OR HOT LAID SCOTCH BINDING
BE SURE GLUE IS MOISTENED EVENLY